

2017 PARTS CATALOG

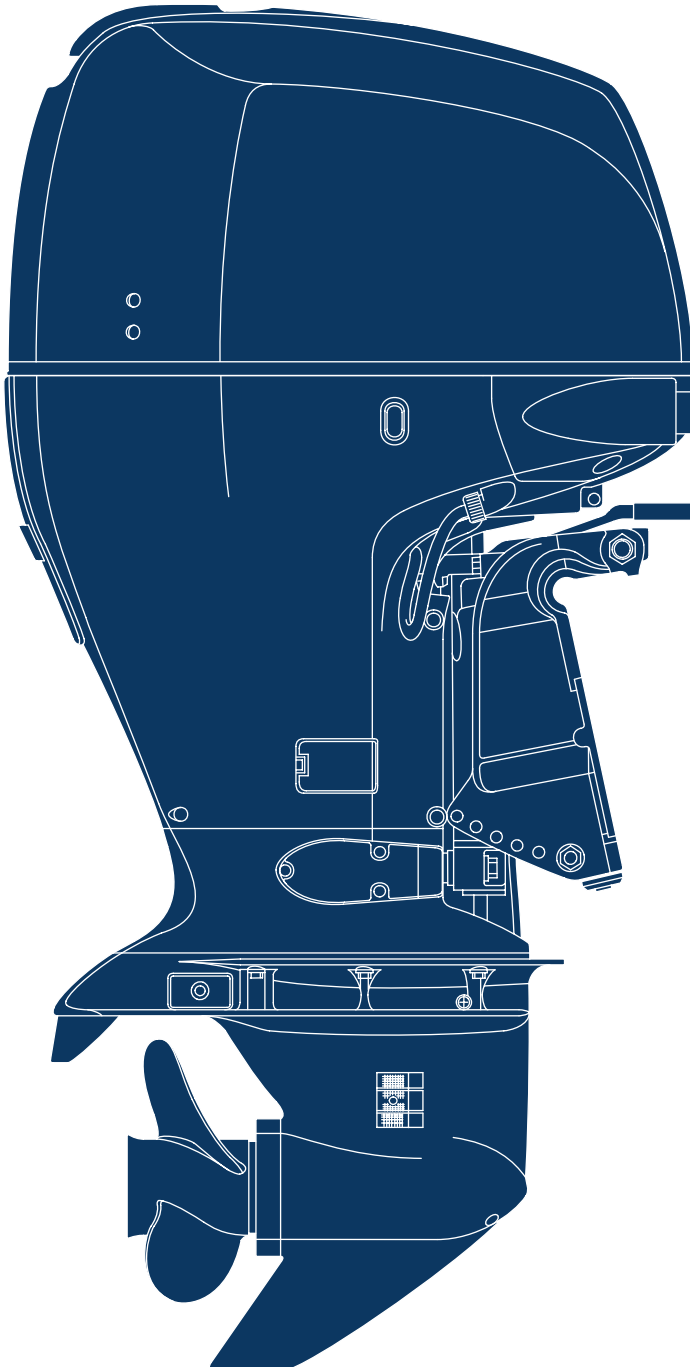

TOHATSU



BFT 150A

**OB NO.002-14ZY6-0AG
1610US**

Instruction for use of parts catalogue

- **This parts catalogue was prepared based on the latest information available as of October 1, 2016.**
- See the Service Bulletin for any revision that is made after October 1, 2016.
- **Always specify the part number when ordering a part.**
 - Check the model, type, serial numbers, color, maker, and the size as needed before ordering a part.
 - Note that the illustrations (part drawings) can differ from the actual parts in shape.
Illustrations are given just to help you to refer to the parts.
- **When modifications or additions to this parts catalogue are made, a revised edition will be issued at an appropriate time, with successively progressing revision numbers on the cover. We recommend obtaining such revisions in order to keep your parts catalogue up-to-date at all times.**

Initial version issue date October 1, 2016

CONTENTS

E-1	CYLINDER HEAD COVER	1
E-3	CYLINDER BLOCK	3
E-4	EXHAUST MANIFOLD	7
E-4-10	WATER HOSE	9
E-5	OIL PUMP/FLYWHEEL	11
E-6	OIL PAN	13
E-7	CRANKSHAFT/PISTON	17
E-9	CAMSHAFT/VALVE	21
E-9-10	CHAIN CASE/THERMOSTAT	25
E-9-20	CYLINDER HEAD	29
E-10	BALANCER SHAFT	33
E-13	SILENCER DUCT	35
E-14	INTAKE MANIFOLD/INJECTOR	37
E-15	THROTTLE BODY	41
E-18	FUEL PUMP/FUEL HOSE	43
E-18-1	WATER SEPARATOR	47
E-18-10	VAPOR SEPARATOR ASSY	49
E-19	A.C. GENERATOR	53
E-20	IGNITION COIL/PLUG	57
E-20-10	ELECTRONIC CONTROL UNIT	59
E-21	STARTER MOTOR	61
F-2	SHIFT SHAFT	65
F-3	GEAR CASE	69
F-3-10	GEAR CASE ASSY	71
F-3-20	EXTENSION CASE	73
F-4	WATER PUMP/VERTICAL SHAFT	75
F-5	PROPELLER SHAFT/PROPELLER	79
F-5-1	PROPELLER SHAFT/PROPELLER (COUNTER ROTATION)	83
F-6	FUEL TUBE (1)	87
F-7	WIRE HARNESS	89
F-7-10	STARTER CABLE	91
F-7-20	FUSE BOX/RELAY	93
F-7-30	CLAMP	95
F-8	ENGINE COVER ASSY	97
F-8-10	FR. COVER BRACKET/FR. LOCK	99
F-8-20	UNDER COVER	103
F-9	FUEL TUBE (2)	105
F-10	STERN BRACKET/SWIVEL CASE	107
F-11	POWER TRIM-TILT	113
F-12	LABELS	117
F-13	TOOLS	119
FOP-2	METER	121
FOP-6	CONTROL PANEL (1)	123
FOP-6-1	CONTROL PANEL (2)	127
FOP-7	TRIM ADJUST PLATE SET	129
FOP-8	REMOTE CONTROL (TOP MOUNT SINGLE TYPE) (RIGHT)	131
FOP-8-2	REMOTE CONTROL (TOP MOUNT DUAL TYPE) (RIGHT)	135
FOP-8-4	REMOTE CONTROL (FLUSH MOUNT TYPE) (RIGHT)	139
FOP-8-6	REMOTE CONTROL (HI-LEX) (HANDLE CAP = GRAY)	141
FOP-8-7	REMOTE CONTROL (NHK MEC) (HANDLE CAP = CHROME)	147
FOP-9	BOLT KIT	153
FOP-10	WATER PUMP IMPELLER KIT (1)	155
FOP-10-1	WATER PUMP IMPELLER KIT (2)	157
FOP-11	INTERFACE CABLE KIT	159
FOP-12	TROLLING CONTROL SWITCH	161
INDEX		163
INDEX (Parts Number)		169

How to refer to the part information

A. Reference with "Illustrated index"

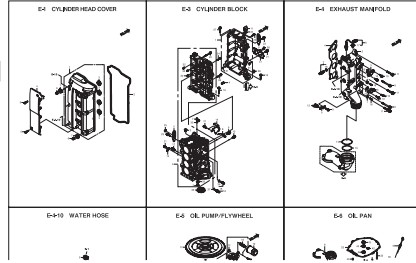
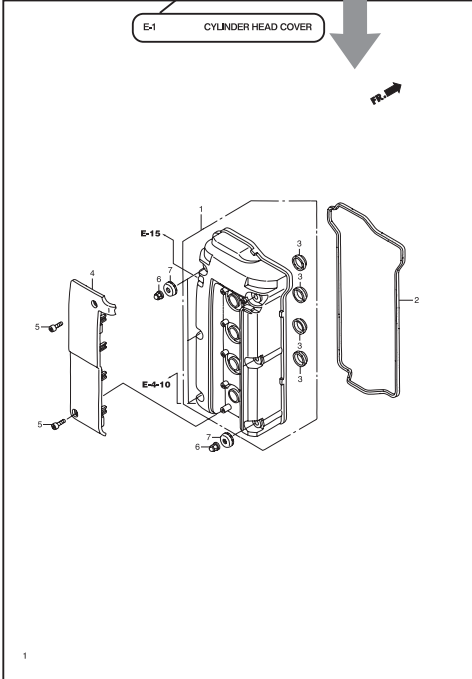

Fig. Number

E-1 CYLINDER HEAD COVER



Ref. Number/Part Number/Parts Name

Ref.No.	Part No.	Description	Q'ty	Remarks
E-1	HCYB-1210-0102A	COVER COMP., CYLINDER HEAD	1	H48H DARK GRAY
E-1	HPFA-1234H-000	PACKING, CYLINDER HEAD COVER	1	
E-1	HPFA-1234H-006	SEAL SPARK PLUG TUBE/NO.	4	
E-1	HCYB-1235-000	COVER COMP., PLUG HOLE COLL.	1	
E-1	HCYB-6004H-000	BOLT, SOCKET. EX25	2	
E-1	HCYB-9001-000	NUT, FLANGE CAP. 6MM	6	
E-1	HCYB-9001-000	WASHER, HEAD COVER	6	

B. Reference with "Parts number index"

INDEX (Parts Number)			
102415540	1515	10440050	114205
10440050	114205	10440050	114205

C. Reference with "Parts name index"

INDEX	
AJ-6	101
AJ-6	101

How to check the part block and serial numbers

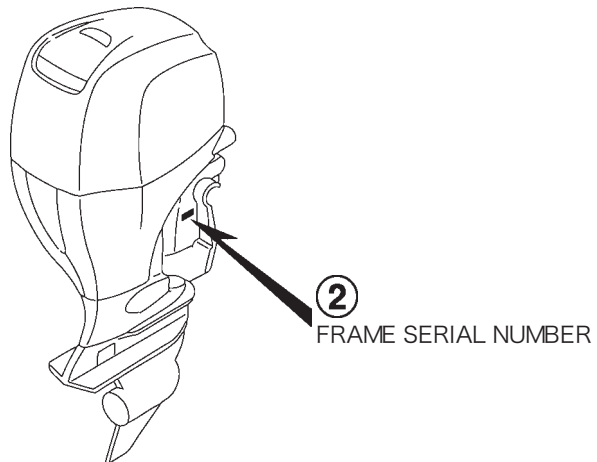
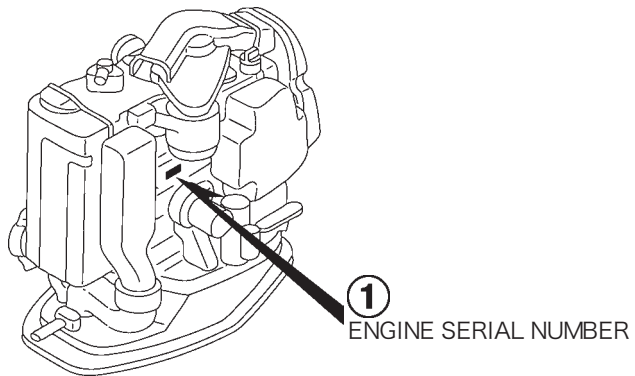
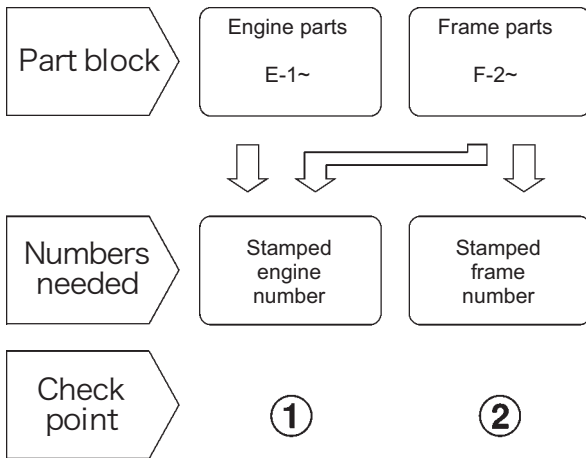

Models, parts catalogue codes and applicable serial numbers

- Models, parts catalogue codes and applicable serial Nos. given in this parts catalogue can be identified as follows.

Model	Type	Parts catalogue type	Engine		Applicable engine serial No.	Applicable frame serial No.
			Model	Type		
BFT150A	LA	LA	BF150A4	SE	BEANJ-1000001~	BANJ-6000261~
	XA	XA				
	XCA	XCA			BEANJ-1000001~	BAPJ-7000013~

Features of each type

- See the following table for the features of each type. (Items in brackets are optional)

Specifications		Model	BFT 150A4		
		Type	LA	XA	XCA
Transom height	508 mm	●			
	635 mm		●	●	
Counter rotation				●	
Remote control		(●)	(●)	(●)	
Fuel tank		(●)	(●)	(●)	
Power tilt		●	●	●	
Propeller	14-1/2 x 15	(●)	(●)	(●)	
	14-1/4 x 17	(●)	(●)	(●)	
	14 x 19	(●)	(●)	(●)	
	14-3/4 x 19	(●)	(●)		
	14 x 21	(●)	(●)	(●)	
	14-1/2 x 21	(●)	(●)		
	14-1/2 x 23	(●)	(●)	(●)	
	14-1/4 x 23	(●)	(●)		
	14 x 25	(●)	(●)		
	15-1/2 x 13	(●)	(●)		
	15-1/4 x 15	(●)	(●)		
	15 x 17	(●)	(●)		

Fuel hose, general purpose hoses and vinyl hose

- The standard part fuel hose, general purpose hose and vinyl hose may be substituted by the coiled bulk part.
- When ordering the standard part fuel hose, general purpose hose and vinyl hose use the bulk part number written in the parts catalog in brackets () underneath the part name.
- When exchanging the hose, cut and use at the specified length as mentioned in the part name. (For the method of cutting the bulk part, and method of filling out orders etc., please refer to the instructions issued with the bulk part.)

Bulk part number of fuel hose, general purpose hose and vinyl hose.

Example: 95001-75001-50M

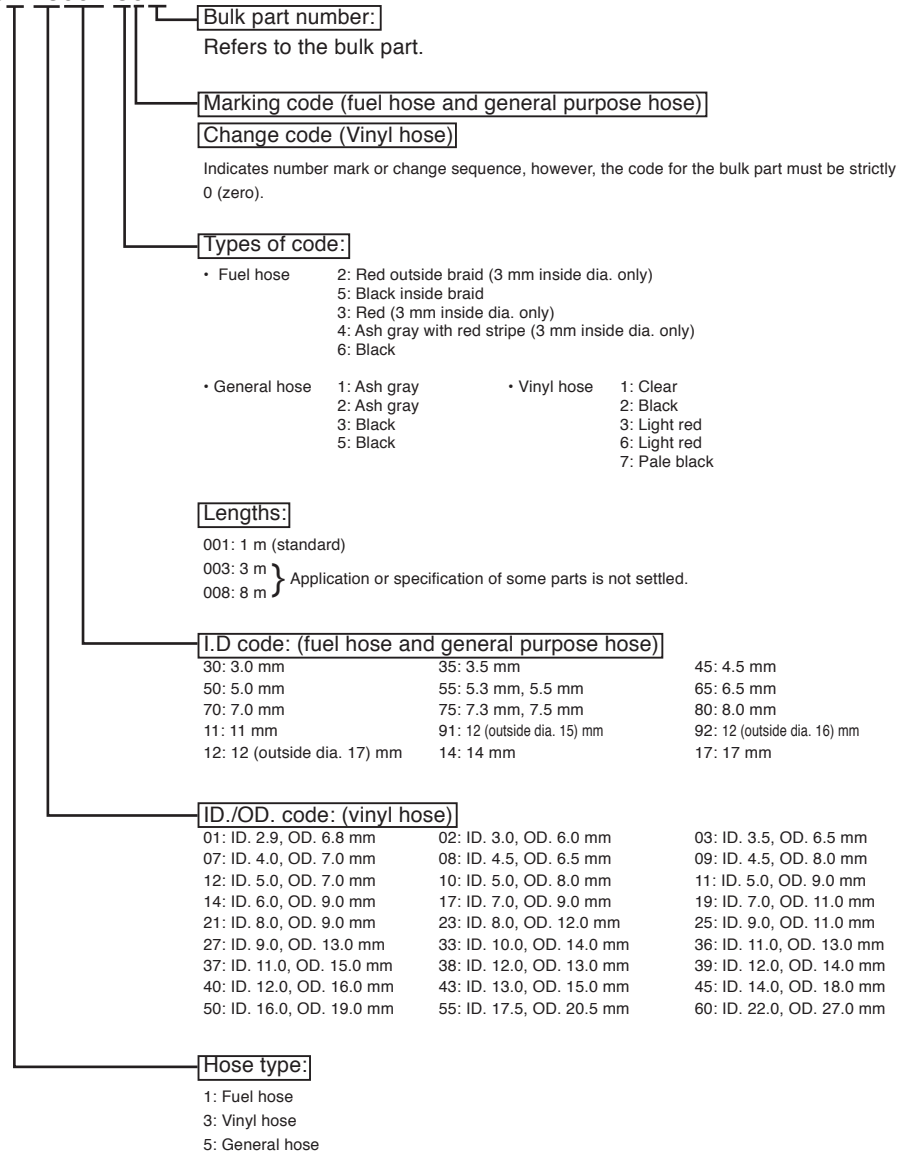

CAUTION: It is DANGEROUS to confuse the fuel hose with the general purpose hose or vinyl hose.

Never use a general purpose hose or vinyl hose in place of a fuel hose or vice versa.

Always use the correct bulk part in the parts catalogue, according to the service manual or the instructions issued with the bulk part.

E-9-20 CYLINDER HEAD

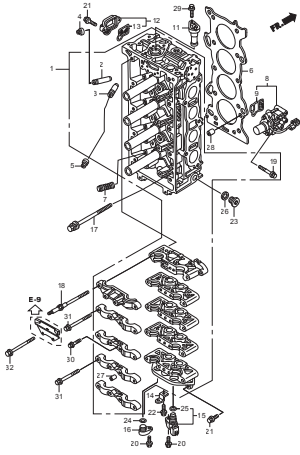

E-10 BALANCER SHAFT

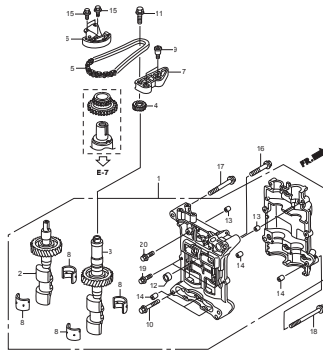

E-13 SILENCER DUCT

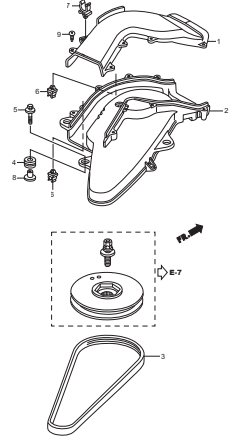

E-14 INTAKE MANIFOLD/INJECTOR

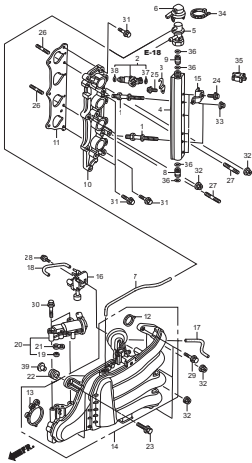

E-15 THROTTLE BODY

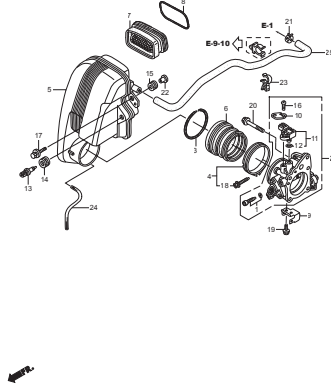

E-18 FUEL PUMP/FUEL HOSE

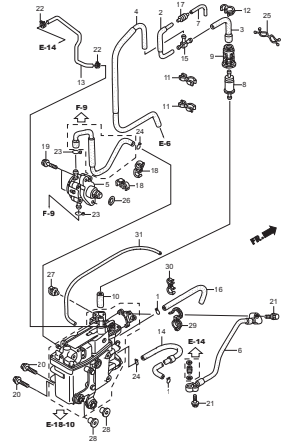

E-18-1 WATER SEPARATOR

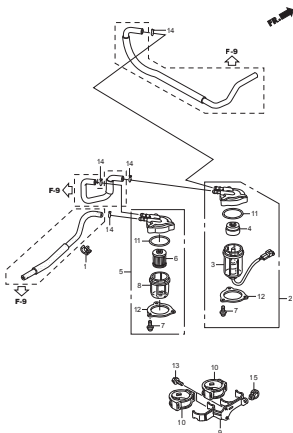

E-18-10 VAPOR SEPARATOR ASSY

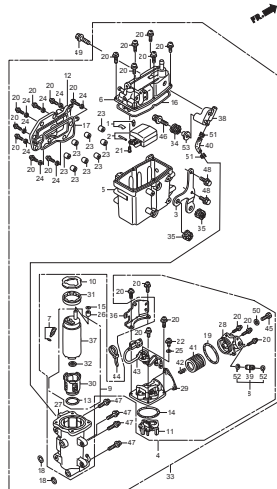

E-19 A.C. GENERATOR

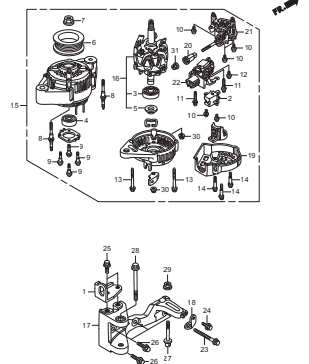

E-20 IGNITION COIL/PLUG

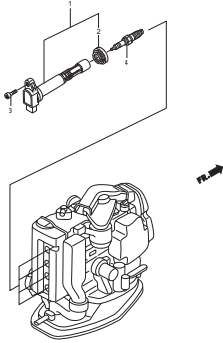

E-20-10 ELECTRONIC CONTROL UNIT

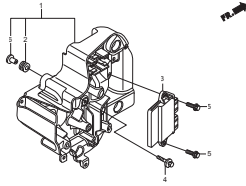

E-21 STARTER MOTOR

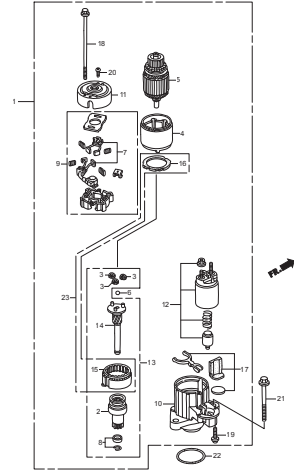

F-2 SHIFT SHAFT

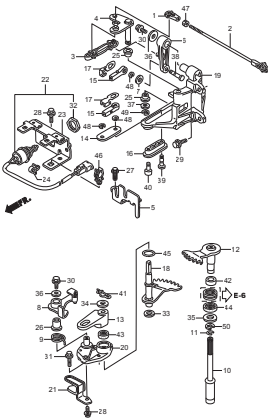

F-3 GEAR CASE

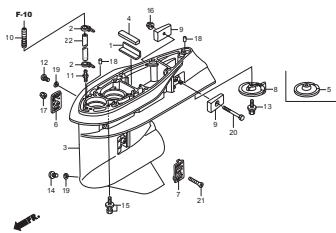

F-3-10 GEAR CASE ASSY

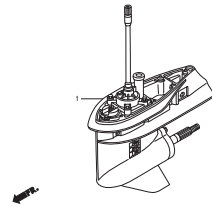

F-3-20 EXTENSION CASE

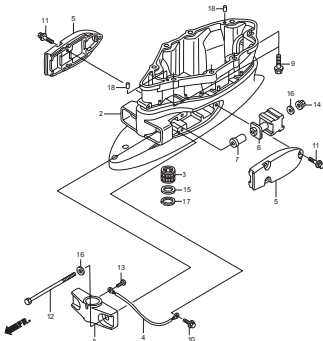

F-4 WATER PUMP/VERTICAL SHAFT

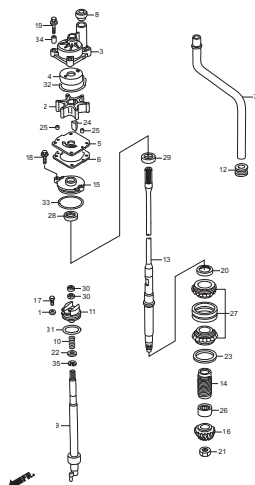

F-5 PROPELLER SHAFT/PROPELLER

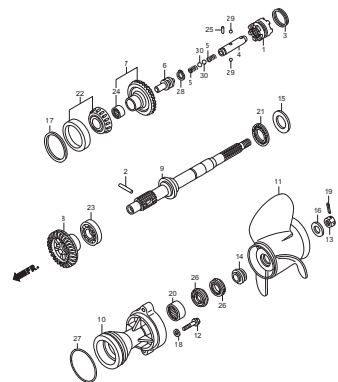

F-5-1 PROPELLER SHAFT/PROPELLER
(COUNTER ROTATION)

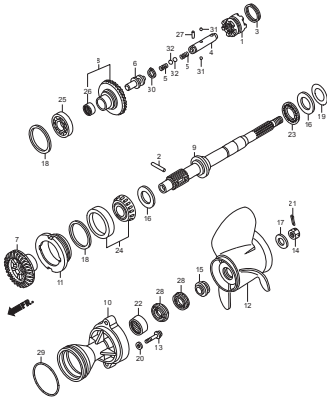

F-6 FUEL TUBE (1)

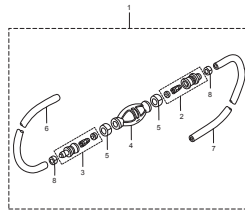

F-7 WIRE HARNESS

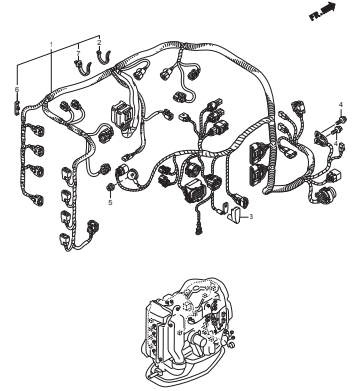

F-7-10 STARTER CABLE

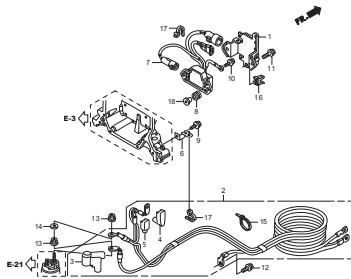

F-7-20 FUSE BOX/RELAY

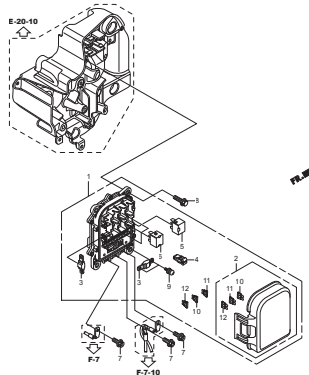

F-7-30 CLAMP

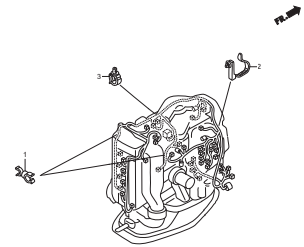

F-8 ENGINE COVER ASSY

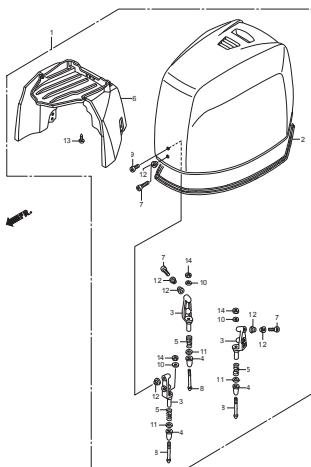

F-8-10 FR. COVER BRACKET/FR. LOCK

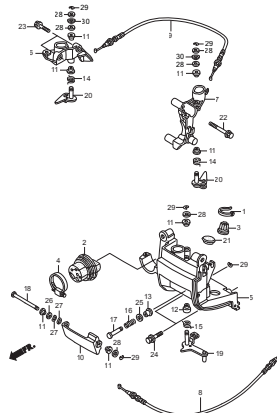

F-8-20 UNDER COVER

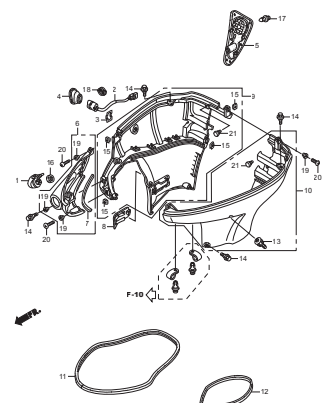

F-9 FUEL TUBE (2)

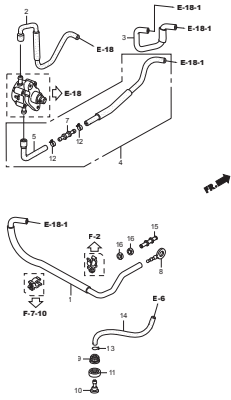

F-10 STERN BRACKET/SWIVEL CASE

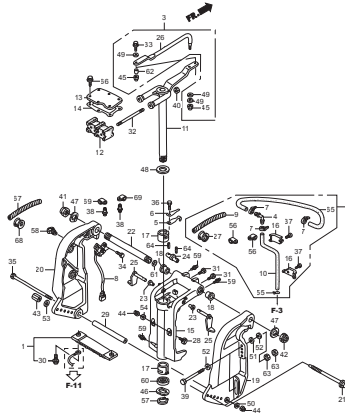

F-11 POWER TRIM-TILT

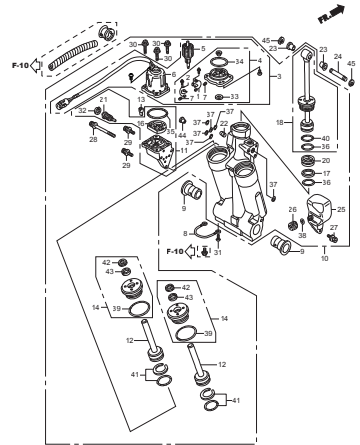

F-12 LABELS

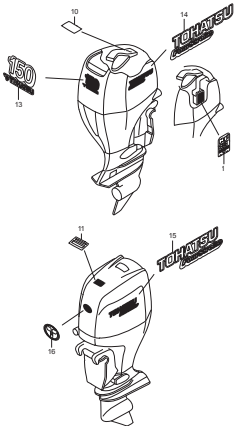

F-13 TOOLS

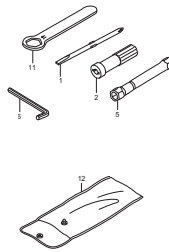

FOP-2 METER

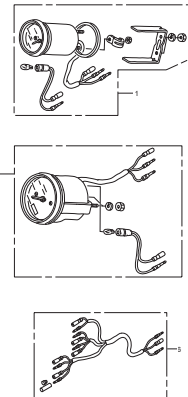

FOP-6 CONTROL PANEL (1)

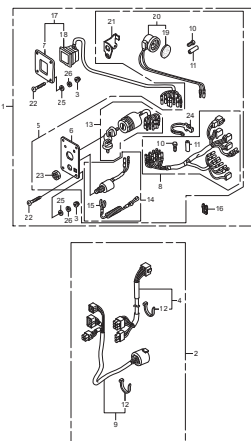

FOP-6-1 CONTROL PANEL (2)

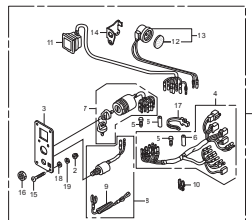

FOP-7 TRIM ADJUST PLATE SET

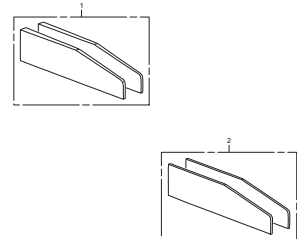

**FOP-8 REMOTE CONTROL
(TOP MOUNT SINGLE TYPE) (RIGHT)**

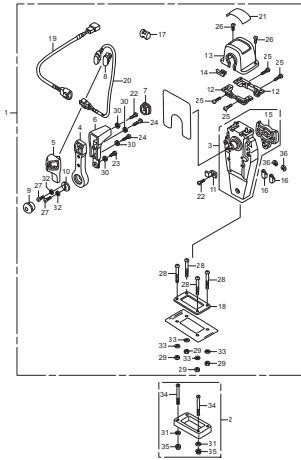

**FOP-8-2 REMOTE CONTROL
(TOP MOUNT DUAL TYPE) (RIGHT)**

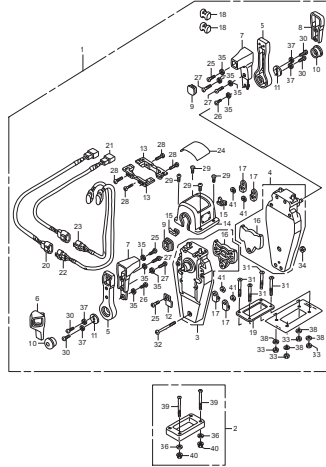

**FOP-8-4 REMOTE CONTROL
(FLUSH MOUNT TYPE) (RIGHT)**

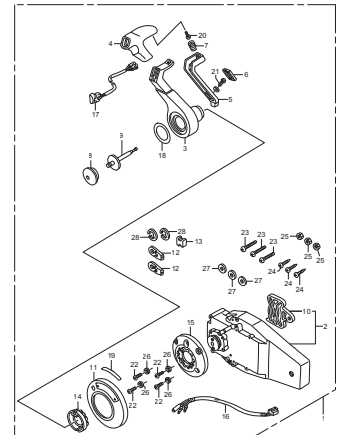

**FOP-8-6 REMOTE CONTROL
(HI-LEX) (HANDLE CAP = GRAY)**

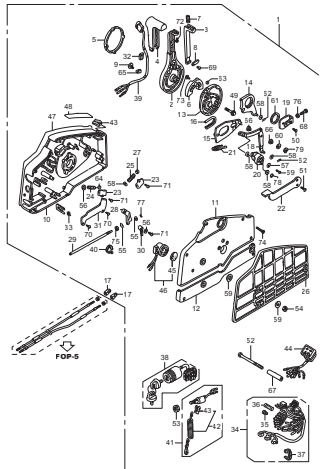

**FOP-8-7 REMOTE CONTROL
(NHK MEC) (HANDLE CAP = CHROME)**

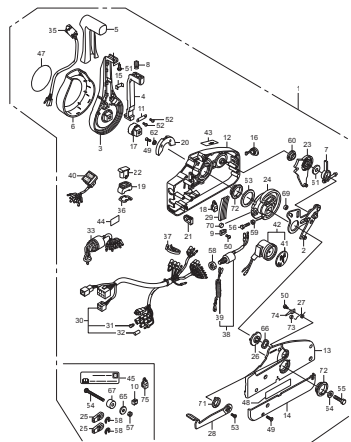

FOP-9 BOLT KIT

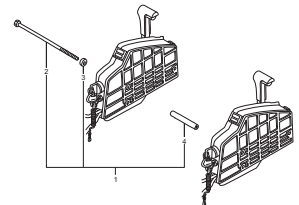

FOP-10 WATER PUMP IMPELLER KIT (1)

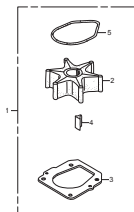

FOP-10-1 WATER PUMP IMPELLER KIT (2)

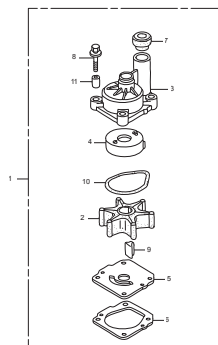

FOP-11 INTERFACE CABLE KIT

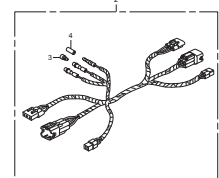
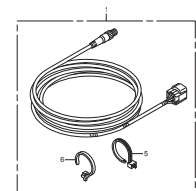

FOP-12 TROLLING CONTROL SWITCH

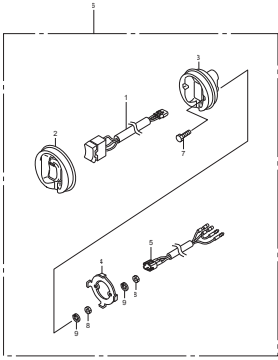

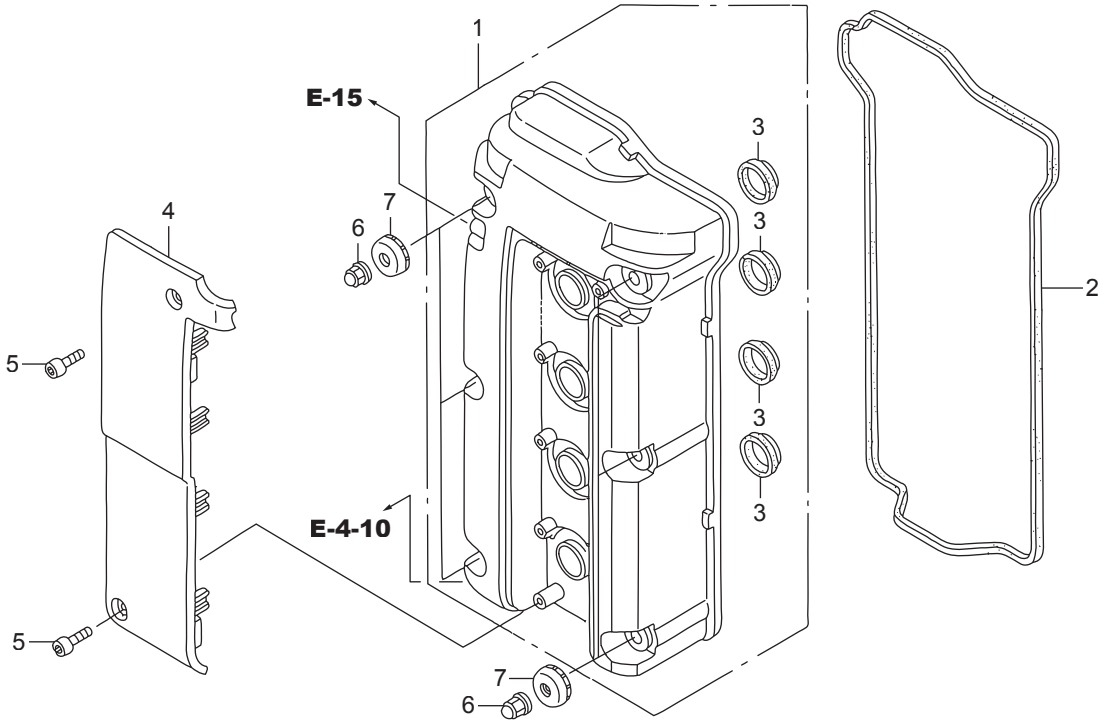

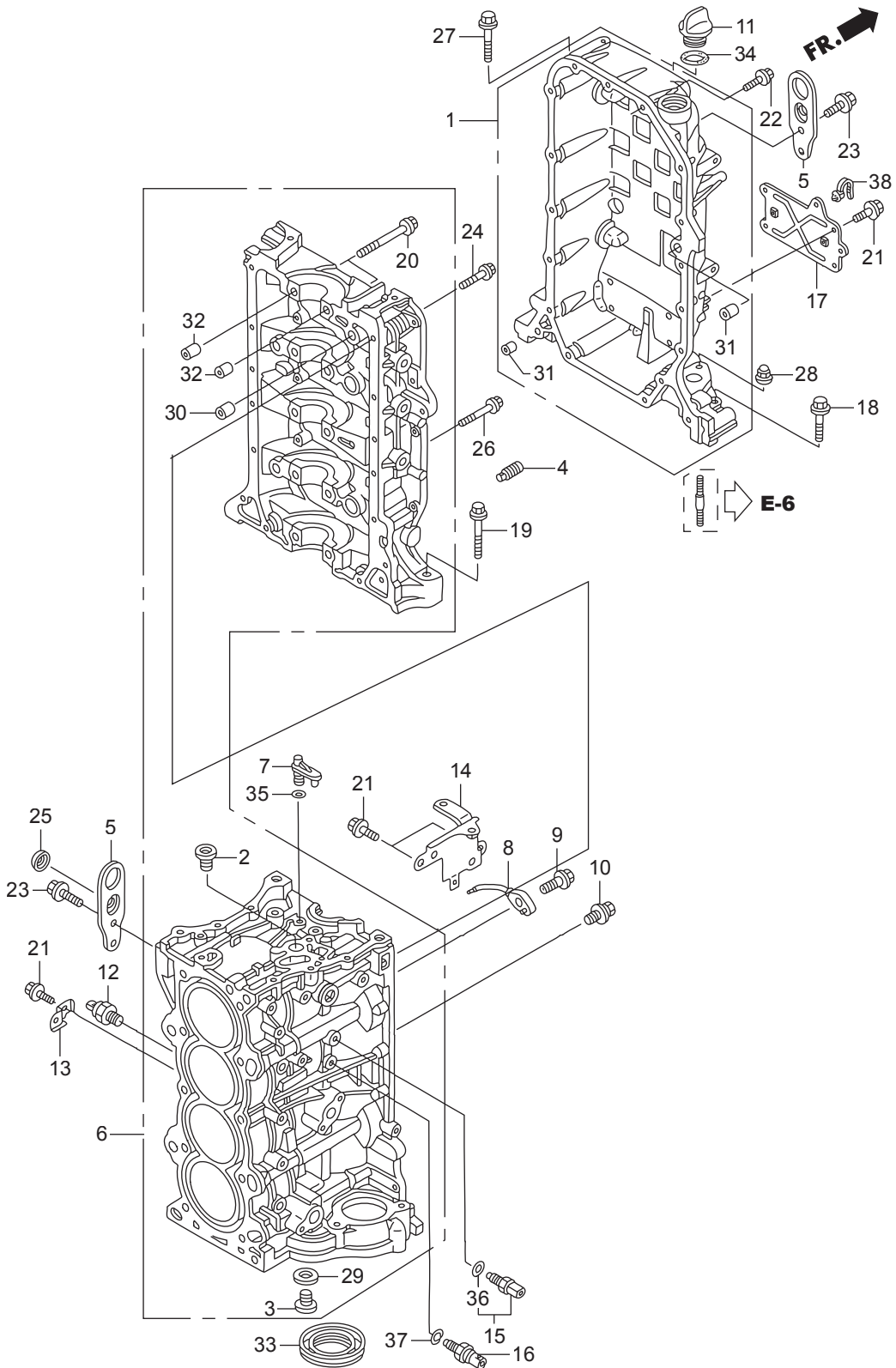

Ref.No.	Part No.	Description	Q' ty	Remarks	
			BFT150A		
E-3	1	HZY6-11100-405	CRANKCASE COMP.	1	
E-3	2	HPNA-11106-300	BOLT, SEALING, 20MM	1	
E-3	3	HPR4-11106-013	BOLT, SEALING, 28MM	1	
E-3	4	HPNA-11135-000	ORIFICE, LOWER BLOCK	1	
E-3	5	HZY6-11911-000	HANGER, ENGINE	2	
E-3	6	HZY6-12000-415ZA	BLOCK ASSY., CYLINDER	1	*NH8* DARK GRAY
E-3	7	HZY6-15152-000	ORIFICE, OIL JET	1	
E-3	8	HPRB-15280-A00	BODY COMP., OIL JET	2	
E-3	9	HPRA-15290-000	BOLT COMP., OIL JET	2	
E-3	10	HZY6-15299-000	BOLT-WASHER, 8X10	2	
E-3	11	H921-15611-000	CAP, OIL(YELLOW)	1	
E-3	12	HZY6-30530-003	SENSOR ASSY., KNOCK	1	
E-3	13	HZW9-32114-730	BRACKET, CLIP B	1	
E-3	14	HZY6-32114-010	BRACKET D, HARNESS CLIP	1	
E-3	15	HZY3-35673-003	SENSOR ASSY., WATER	1	TEMPERATURE
E-3	16	HRNA-37260-A01	SENSOR, OIL PRESSURE	1	
E-3	17	HZY6-38552-000	BRACKET, RELAY	1	
E-3	18	HZY6-90001-000	BOLT, FLANGE, 8X55	2	
E-3	19	HZY6-90005-000	BOLT, FLANGE, 12X83	1	
E-3	20	HPNA-90006-003	BOLT-WASHER, 11X95	10	
E-3	21	HZW9-90011-000	BOLT, FLANGE, 6X14(CT200)	7	
E-3	22	HZW9-90016-000	BOLT, FLANGE, 6X25	18	
E-3	23	HZY3-90026-000	BOLT, FLANGE, 8X20	4	
E-3	24	HZY3-90054-000	BOLT, FLANGE, 8X35	10	
E-3	25	HZY6-90082-003	CAP, BOLT, 8MM	1	
E-3	26	HZW4-90156-000	BOLT, FLANGE, 8X50	4	
E-3	27	HZW4-90162-000	BOLT, FLANGE, 10X70	1	
E-3	28	HZY3-90204-000	NUT, FLANGE CAP, 10MM	2	
E-3	29	HPR4-90401-000	WASHER, SEALING, 28MM	1	

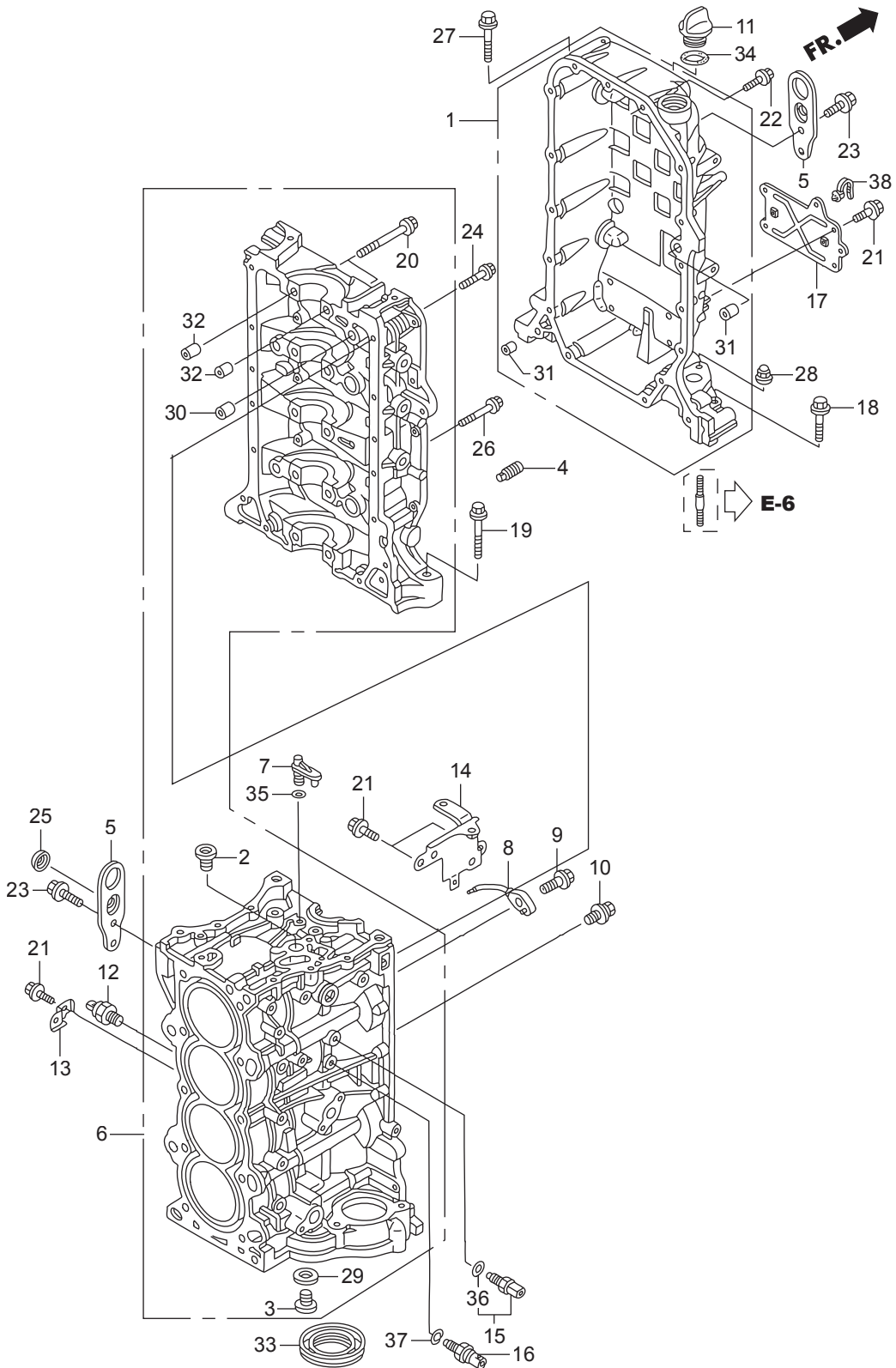

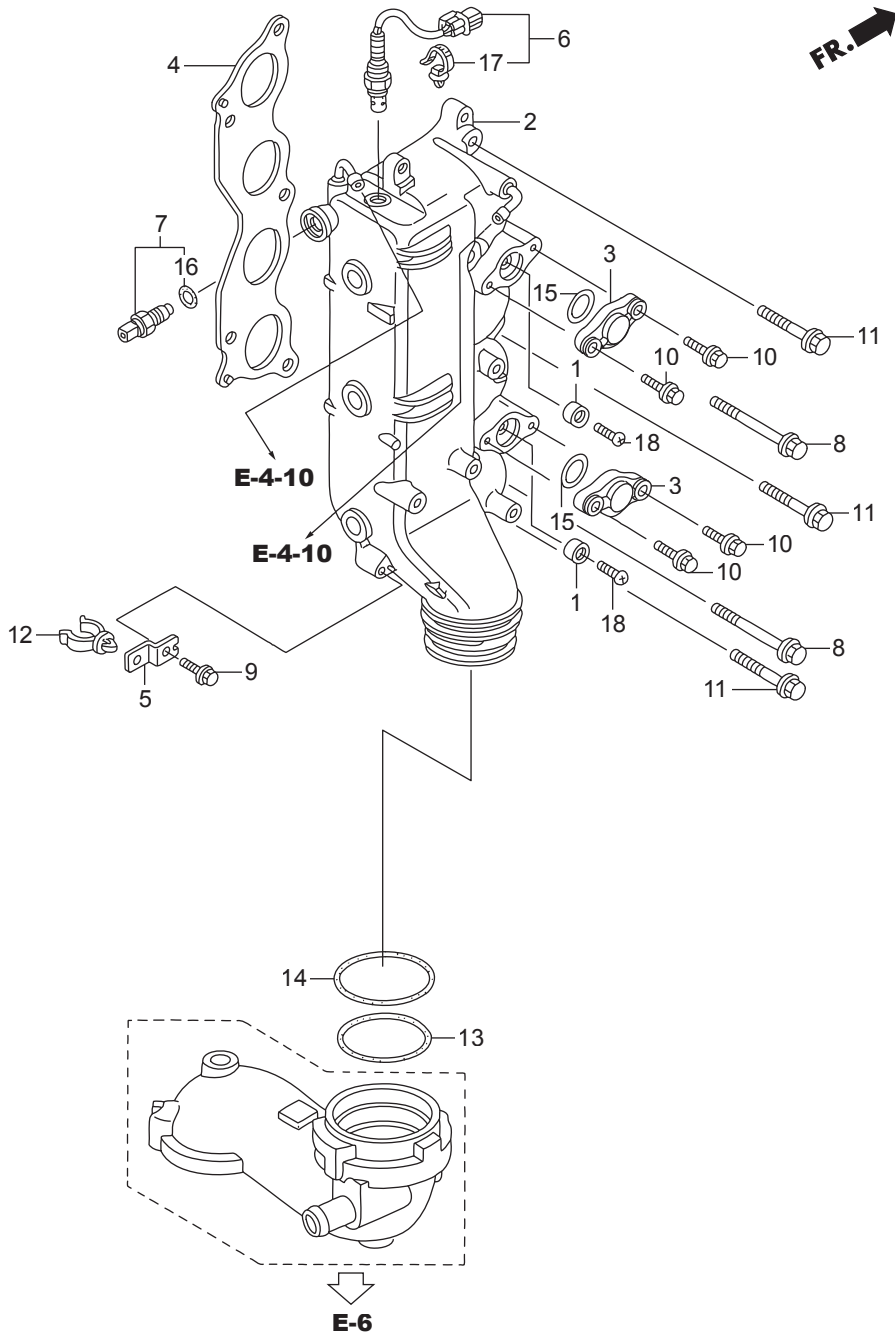

Ref.No.	Part No.	Description	Q' ty	Remarks	
			BFT150A		
E-4	1	HZV5-12155-000	METAL, ANODE	2	
E-4	2	HZY6-18110-415ZA	MANIFOLD COMP., EX.	1	*NH8* DARK GRAY
E-4	3	HZY6-18112-030ZA	COVER, EX. MANIFOLD	2	*NH8* DARK GRAY
E-4	4	HZY6-18115-003	GASKET COMP., EX. MANIFOLD	1	
E-4	5	HZY6-19268-000	BRACKET, WATER TUBE CLAMP	1	
E-4	6	HZY6-35668-003	SENSOR, LAF	1	
E-4	7	HZY3-35673-003	SENSOR ASSY., WATER	1	TEMPERATURE
E-4	8	HZY6-90013-000	BOLT, FLANGE, 10X75	2	
E-4	9	HZY3-90021-000	BOLT, FLANGE, 6X14	1	
E-4	10	HZY3-90030-000	BOLT, FLANGE, 6X22	4	
E-4	11	HZW4-90170-000	BOLT, FLANGE, 10X45	3	
E-4	12	HZY6-90604-003	CLAMP B, WATER TUBE	1	
E-4	13	HZY6-91301-003	O-RING, 76.4X3.1	1	
E-4	14	HZY6-91302-003	O-RING, 79.8X3.1	1	
E-4	15	HHN0-91305-A00	O-RING, 37X2.4	2	
E-4	16	HPNA-91307-003	O-RING, 9.5X1.9	1	
E-4	17	HSV4-91540-003	CLIP, HARNESS BAND(NATURAL)	1	(145.2MM)
E-4	18	HCO-93500-06018-4J	SCREW, PAN, 6X18	2	

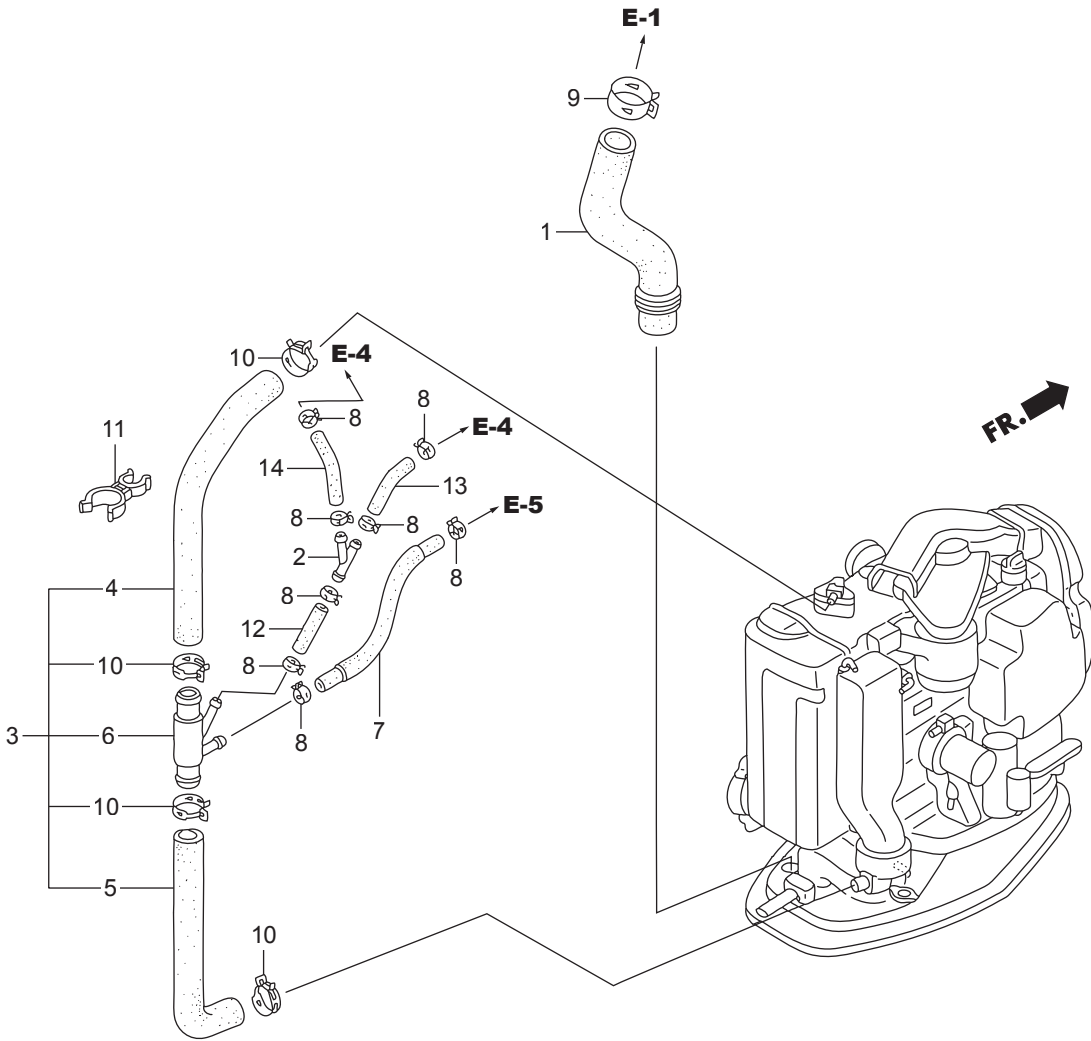

Ref.No.	Part No.	Description	Q' ty	Remarks	
			BFT150A		
E-4-10	1	HZY6-15425-010	TUBE, OIL	1	
E-4-10	2	HMY1-16959-000	JOINT, FUEL TUBE	1	
E-4-10	3	HZY6-19260-020	TUBE COMP., WATER RELIEF	1	
E-4-10	4	HZY6-19261-010	TUBE A, WATER RELIEF	1	
E-4-10	5	HZY6-19262-010	TUBE B, WATER RELIEF	1	
E-4-10	6	HZY6-19263-000	JOINT, FOUR-WAY	1	
E-4-10	7	HZY6-19266-000	TUBE COMP. E, WATER	1	
E-4-10	8	HZY3-90601-030	CLAMP, TUBE(D10.5)	8	
E-4-10	9	HZY3-90602-020	CLAMP, TUBE(D32.5)	1	
E-4-10	10	HZY6-90602-020	CLAMP, TUBE(D25.0)	4	
E-4-10	11	HZY6-90603-003	CLAMP, WATER TUBE	1	
E-4-10	12	HCO-95005-70075-30	TUBE, 7X75	1	(HC-95005-70001-30M)
E-4-10	13	HCO-95005-70090-30	TUBE, 7X90	1	(HC-95005-70001-30M)
E-4-10	14	HCO-95005-70120-30	TUBE, 7X120	1	(HC-95005-70001-30M)

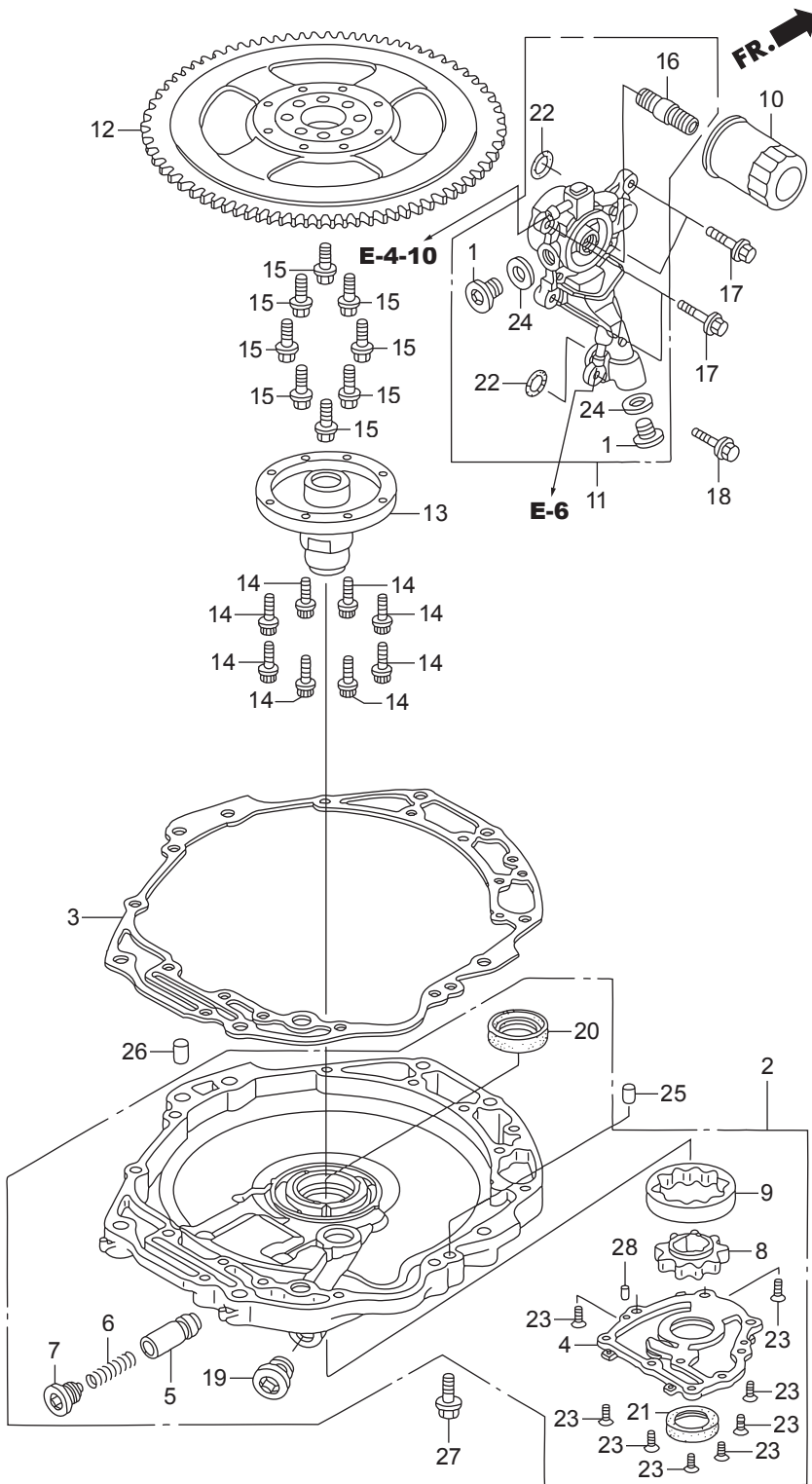

Ref.No.	Part No.	Description	Q' ty	Remarks	
			BFT150A		
E-5	1	HZW1-12217-010	BOLT, SEALING, 20MM	2	
E-5	2	HZY6-15100-000ZA	PUMP ASSY., OIL	1	*NH8* DARK GRAY
E-5	3	HZY6-15112-000	PACKING, OIL PUMP BODY	1	
E-5	4	HZY6-15121-000	COVER, OIL PUMP	1	
E-5	5	HPE0-15231-000	VALVE, RELIEF	1	
E-5	6	HPG6-15232-000	SPRING, RELIEF VALVE	1	
E-5	7	HPC6-15233-000	BOLT, SEALING, 18MM	1	
E-5	8	HZW5-15331-003	ROTOR, INNER OIL PUMP	1	
E-5	9	HZW5-15341-003	ROTOR, OUTER OIL PUMP	1	
E-5	10	HRTA-15400-004	CARTRIDGE, OIL FILTER	1	(TOYO ROKI)
E-5	11	HZY6-15410-010ZA	FLANGE COMP., OIL FILTER	1	*NH8* DARK GRAY
E-5	12	HZY6-31110-000ZA	FLYWHEEL COMP.	1	*TBLACK* BLACK
E-5	13	HZY3-31116-000	BOSS, FLYWHEEL	1	
E-5	14	HZW5-90002-013	BOLT, SPECIAL, 8MM	8	
E-5	15	HPH3-90011-000	BOLT, FLANGE, 12MM	8	
E-5	16	HPH1-90015-013	HOLDER, OIL FILTER	1	
E-5	17	HZW9-90016-000	BOLT, FLANGE, 6X25	4	
E-5	18	HZW5-90018-000	BOLT, FLANGE, 6X20	1	
E-5	19	HZV5-90081-010	BOLT, SEALING, 22MM	2	
E-5	20	HZW5-91201-003	OIL SEAL, 46X60X9	1	
E-5	21	HP01-91212-003	OIL SEAL, 31X46X7(NOK)	1	
E-5	22	HVD6-91360-003	O-RING, 22.5X2.4	2	
E-5	23	HCO-93600-06016-0A	SCREW, FLAT, 6X16	9	
E-5	24	HCO-94109-20000	WASHER, DRAIN PLUG, 20MM	2	
E-5	25	HCO-94301-10160	DOWEL PIN, 10X16	1	
E-5	26	HCO-94301-14200	DOWEL PIN, 14X20	1	
E-5	27	HCO-95701-08032-08	BOLT, FLANGE, 8X32	5	
E-5	28	HCO-96220-50080	ROLLER, 5X8	2	

E-6 OIL PAN

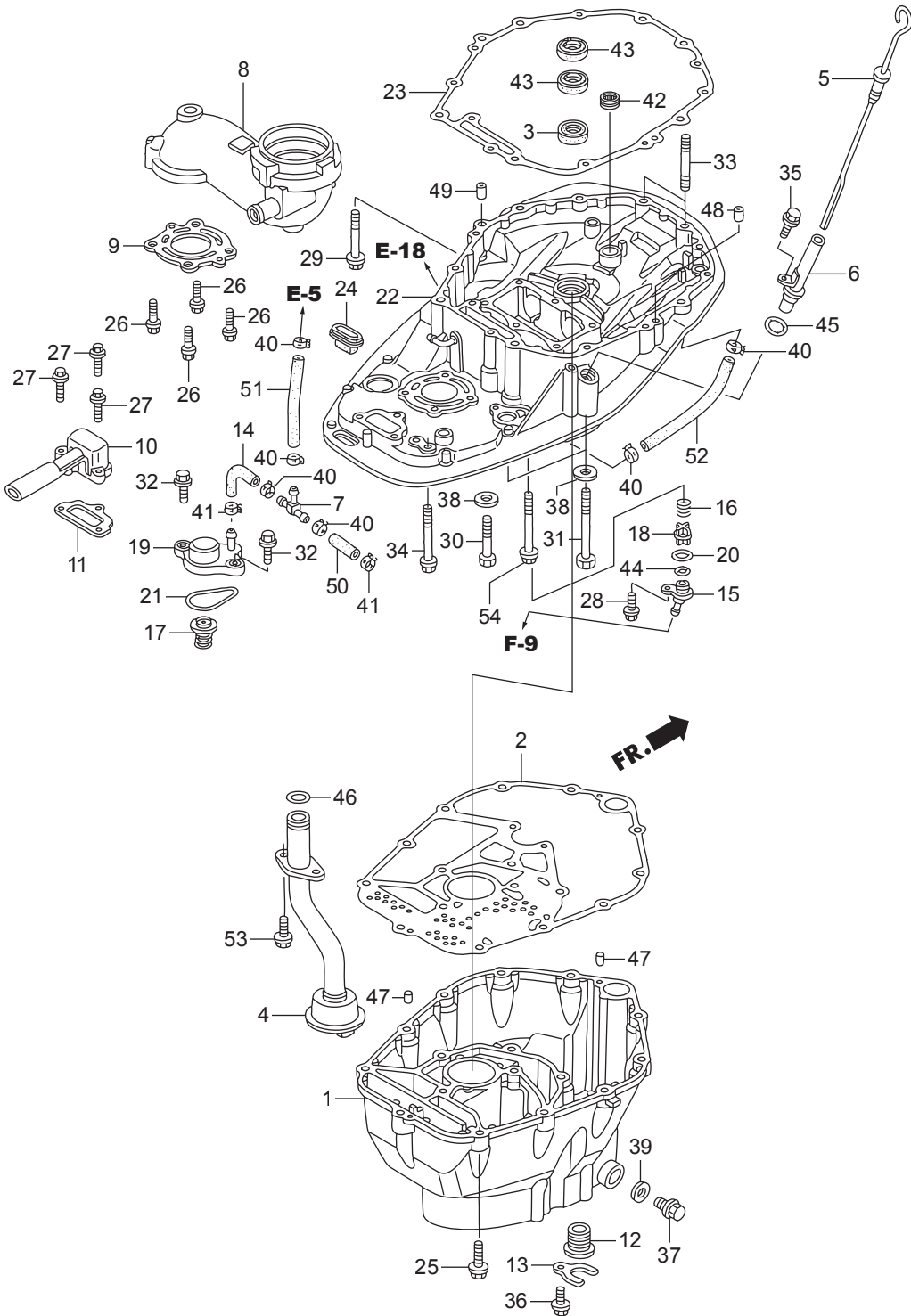

Ref.No.	Part No.	Description	Q' ty	Remarks	
			BFT150A		
E-6	1	HZY6-11321-010ZB	CASE, OIL	1	*TGRAY* GRAY
E-6	2	HZY6-11381-010	PACKING, OIL PAN	1	
E-6	3	HZW5-15113-000	RUBBER, OIL PUMP	1	
E-6	4	HZY6-15220-010	STRAINER COMP., OIL	1	
E-6	5	HZY6-15655-000	GAUGE COMP., OIL LEVEL	1	
E-6	6	HZW1-15665-020	PIPE COMP., OIL LEVEL	1	
E-6	7	HMN5-17195-000	T-JOINT	1	
E-6	8	HZY6-18130-000ZA	GUIDE COMP., EX.	1	*NH8* DARK GRAY
E-6	9	HZY6-18135-003	GASKET, EX. GUIDE	1	
E-6	10	HZY6-18211-000	PORT, IDLE EXHAUST	1	
E-6	11	HZY6-18212-000	GASKET, IDLE EX. PORT	1	
E-6	12	HZW1-19252-000	GROMMET, WATER TUBE	1	
E-6	13	HZY6-19254-000	PLATE, WATER TUBE	1	
E-6	14	HZY6-19256-000	TUBE, WATER RELIEF	1	
E-6	15	HZZ3-19277-000	COVER, FLUSH VALVE	1	
E-6	16	HZW9-19279-000	SPRING, FLUSH VALVE	1	
E-6	17	HZY6-19290-003	VALVE ASSY., RELIEF	1	
E-6	18	HZW9-19291-000	VALVE, FLASH	1	
E-6	19	HZY6-19295-000	COVER, RELIEF VALVE	1	
E-6	20	HZW9-19297-000	PACKING, FLASH VALVE	1	
E-6	21	HZW9-19317-000	O-RING, THERMOSTAT COVER	1	
E-6	22	HZY6-23170-000ZA	CASE COMP., MOUNT	1	*NH8* DARK GRAY
E-6	23	HZY6-23172-000	GASKET, MOUNT CASE	1	
E-6	24	HZY3-23173-010	RUBBER, MOUNT CASE SEAL	1	
E-6	25	HZY6-90002-000	BOLT, FLANGE, 10X40	16	
E-6	26	HZY6-90014-000	BOLT, FLANGE, 8X30	4	
E-6	27	HZW9-90016-000	BOLT, FLANGE, 6X25	3	
E-6	28	HZW9-90105-000	BOLT, FLANGE, 6X20	1	
E-6	29	HZY6-90017-000	BOLT, FLANGE, 10X80	1	

E-6 OIL PAN

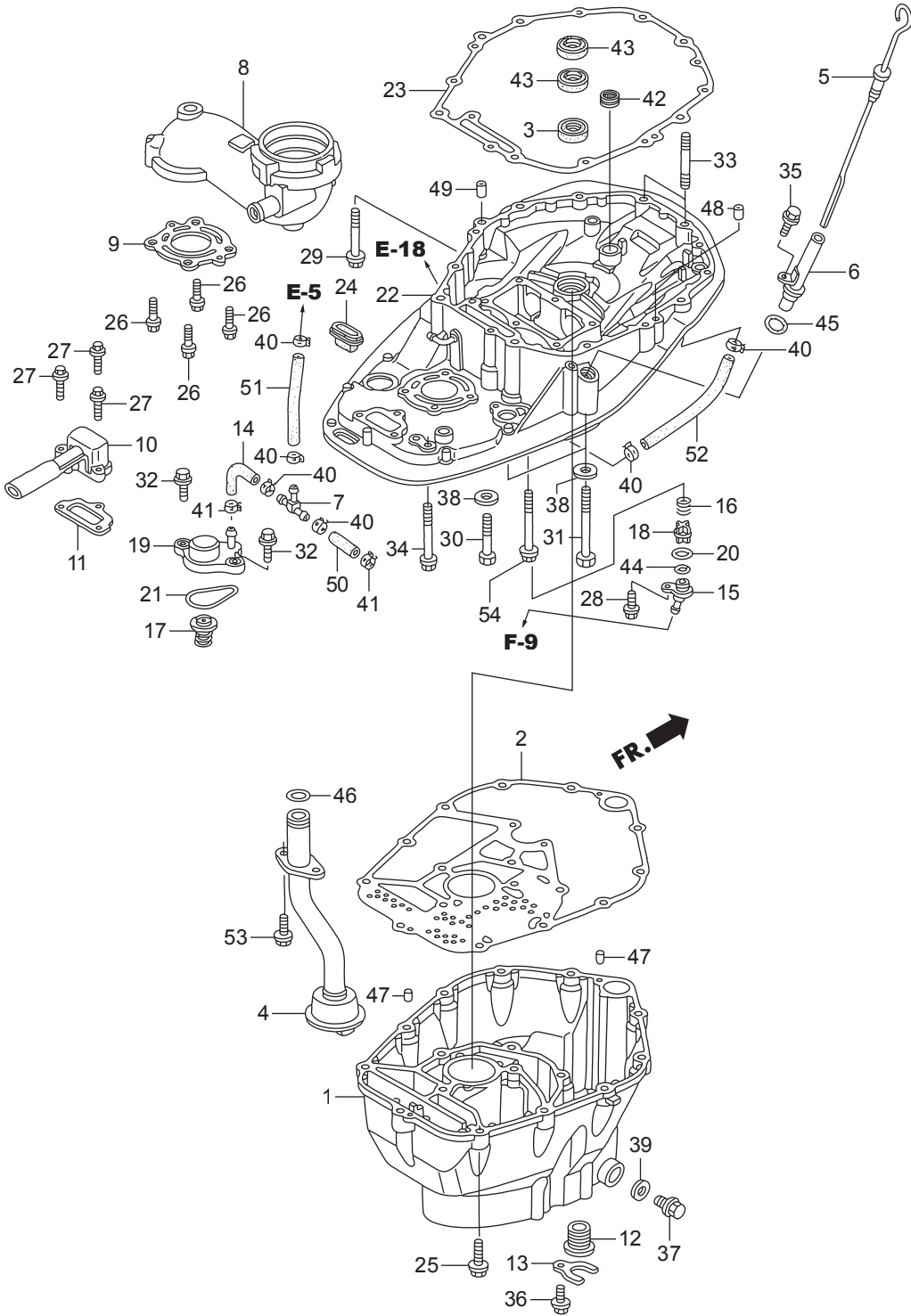

Ref.No.	Part No.	Description	Q' ty	Remarks	
			BFT150A		
E-6	30	HZY6-90018-000	BOLT, HEX., 12X70	1	
E-6	31	HZY6-90019-000	BOLT, HEX., 12X130	2	
E-6	32	HZY3-90030-000	BOLT, FLANGE, 6X22	2	
E-6	33	HZY6-90045-000	BOLT, STUD, 10X55	2	
E-6	34	HZY3-90046-000	BOLT, FLANGE, 8X100	1	
E-6	35	HZY3-90056-000	BOLT, FLANGE, 6X12	1	
E-6	36	HZW9-90102-000	BOLT, FLANGE, 6X12	1	
E-6	37	HZV5-90131-000	BOLT, DRAIN PLUG	1	
E-6	38	HZV5-90559-000	WASHER, PLAIN, 12MM	3	
E-6	39	HZE2-90601-000	WASHER, DRAIN PLUG, 12MM	1	
E-6	40	HZY3-90601-030	CLAMP, TUBE(D10.5)	6	
E-6	41	HZY6-90606-003	CLAMP, TUBE(D10.5)	2	
E-6	42	HZY3-91001-003	BEARING, NEEDLE, 20X28X13	1	(SOLID)
E-6	43	HZW5-91202-003	SEAL, WATER, 22X35X7	2	
E-6	44	H800-91303-000	O-RING, 16MM	1	
E-6	45	HPJ7-91309-010	O-RING, 11.5X3.5	1	
E-6	46	HPC6-91324-000	O-RING, 20.6X2.6	1	
E-6	47	HCO-94301-06100	DOWEL PIN, 6X10	2	
E-6	48	HCO-94301-10160	DOWEL PIN, 10X16	1	
E-6	49	HCO-94301-14200	DOWEL PIN, 14X20	1	
E-6	50	HCO-95005-70040-30	TUBE, 7X40	1	(HC-95005-70001-30M)
E-6	51	HCO-95005-70160-30	TUBE, 7X160	1	(HC-95005-70001-30M)
E-6	52	HCO-95005-70200-30	TUBE, 7X200	1	(HC-95005-70001-30M)
E-6	53	HCO-95701-06018-09	BOLT, FLANGE, 6X18	2	
E-6	54	HCO-95701-10110-09	BOLT, FLANGE, 10X110	2	

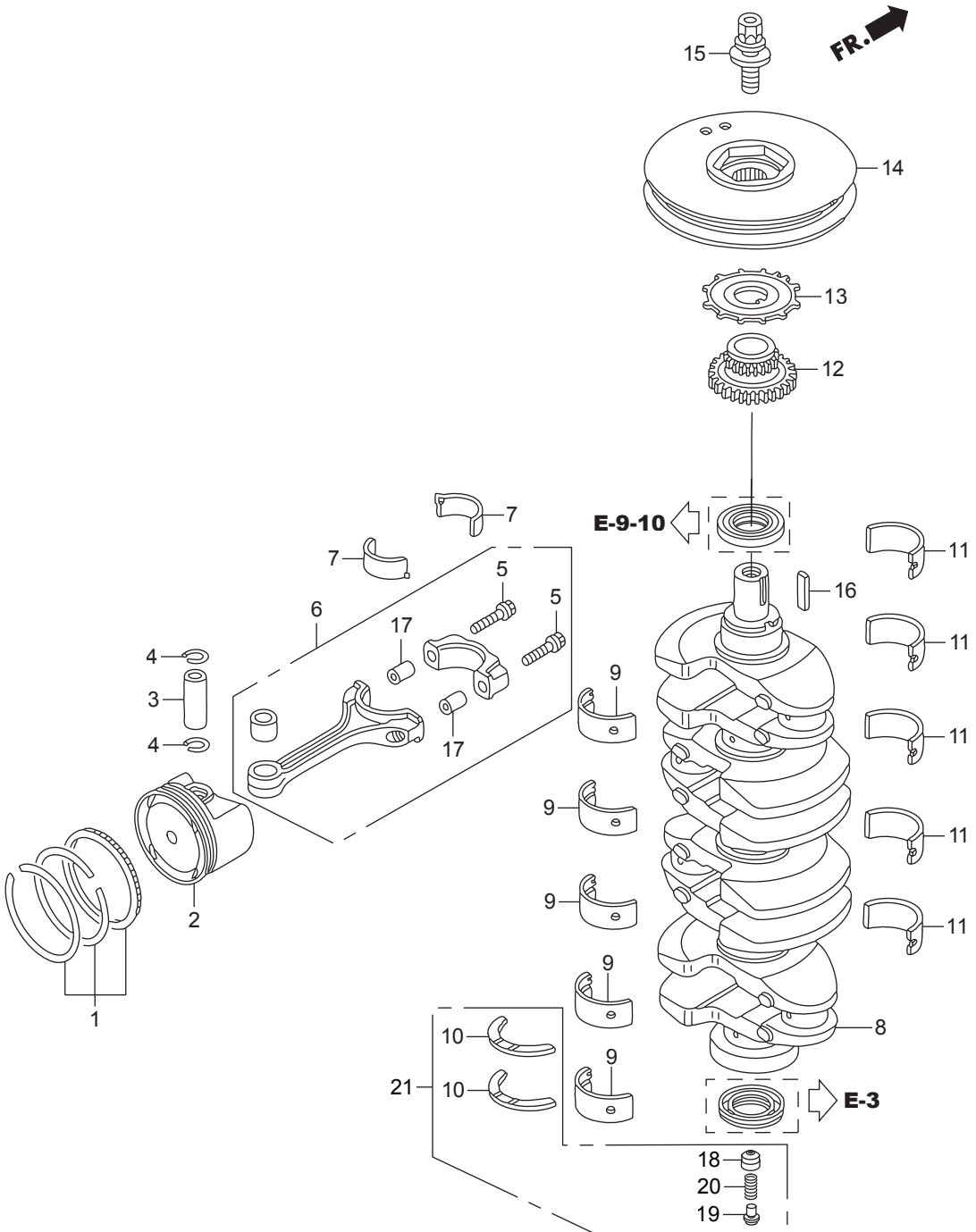

Ref.No.	Part No.	Description	Q' ty	Remarks	
			BFT150A		
E-7	1	HZY6-13010-000	RING SET, PISTON(STD.)	4	
E-7	2	HZY6-13101-000	PISTON A	4	
E-7	2	HZY6-13102-000	PISTON B	4	
E-7	3	HPNA-13111-010	PIN, PISTON	4	
E-7	4	HP5A-13115-000	CLIP, PISTON PIN	8	
E-7	5	HP8A-13204-A01	BOLT, CONNECTING ROD	8	
E-7	6	HPPA-13210-000	ROD COMP., CONNECTING	4	
E-7	7	HZY6-13211-004	BEARING A, CONNECTING ROD	8	(BLUE)
E-7	7	HZY6-13212-004	BEARING B, CONNECTING ROD	8	(BLACK)
E-7	7	HZY6-13213-004	BEARING C, CONNECTING ROD	8	(BROWN)
E-7	7	HZY6-13214-004	BEARING D, CONNECTING ROD	8	(GREEN)
E-7	7	HZY6-13215-004	BEARING E, CONNECTING ROD	8	(YELLOW)
E-7	7	HZY6-13216-004	BEARING F, CONNECTING ROD	8	(PINK)
E-7	7	HZY6-13217-004	BEARING G, CONNECTING ROD(RE D)	8	
E-7	8	HPPA-13310-000	CRANKSHAFT COMP.	1	
E-7	9	HPNA-13321-003	BEARING A, MAIN UPPER(BLUE)	5	(DAIDO)
E-7	9	HPNA-13322-003	BEARING B, MAIN UPPER(BLACK)	5	(DAIDO)
E-7	9	HPNA-13323-003	BEARING C, MAIN UPPER(BROWN)	5	(DAIDO)
E-7	9	HPNA-13324-003	BEARING D, MAIN UPPER(GREEN)	5	(DAIDO)
E-7	9	HPNA-13325-003	BEARING E, MAIN UPPER(YELLOW)	5	(DAIDO)
E-7	9	HPNA-13326-003	BEARING F, MAIN UPPER(PINK)	5	(DAIDO)
E-7	10	HZY6-13331-023	WASHER, THRUST	2	#1034597~
E-7	11	HPNA-13341-003	BEARING A, MAIN LOWER(BLUE)	5	(DAIDO)
E-7	11	HPNA-13342-003	BEARING B, MAIN LOWER(BLACK)	5	(DAIDO)
E-7	11	HPNA-13343-003	BEARING C, MAIN LOWER(BROWN)	5	(DAIDO)
E-7	11	HPNA-13344-003	BEARING D, MAIN LOWER(GREEN)	5	(DAIDO)
E-7	11	HPNA-13345-003	BEARING E, MAIN LOWER(YELLOW)	5	(DAIDO)
E-7	11	HPNA-13346-003	BEARING F, MAIN LOWER(PINK)	5	(DAIDO)
E-7	12	HRAA-13620-A02	SPROCKET COMP., CHAIN DRIVE	1	

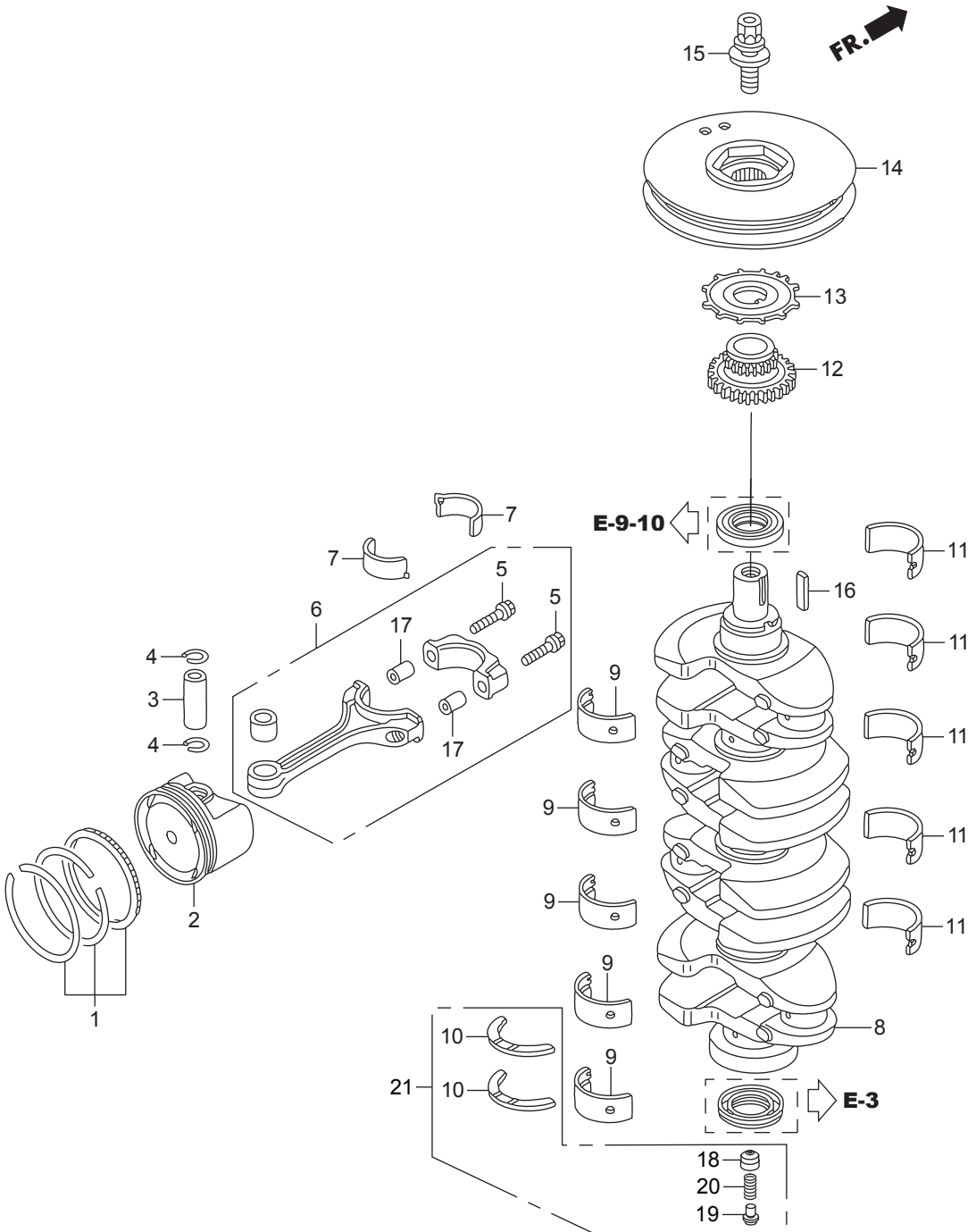

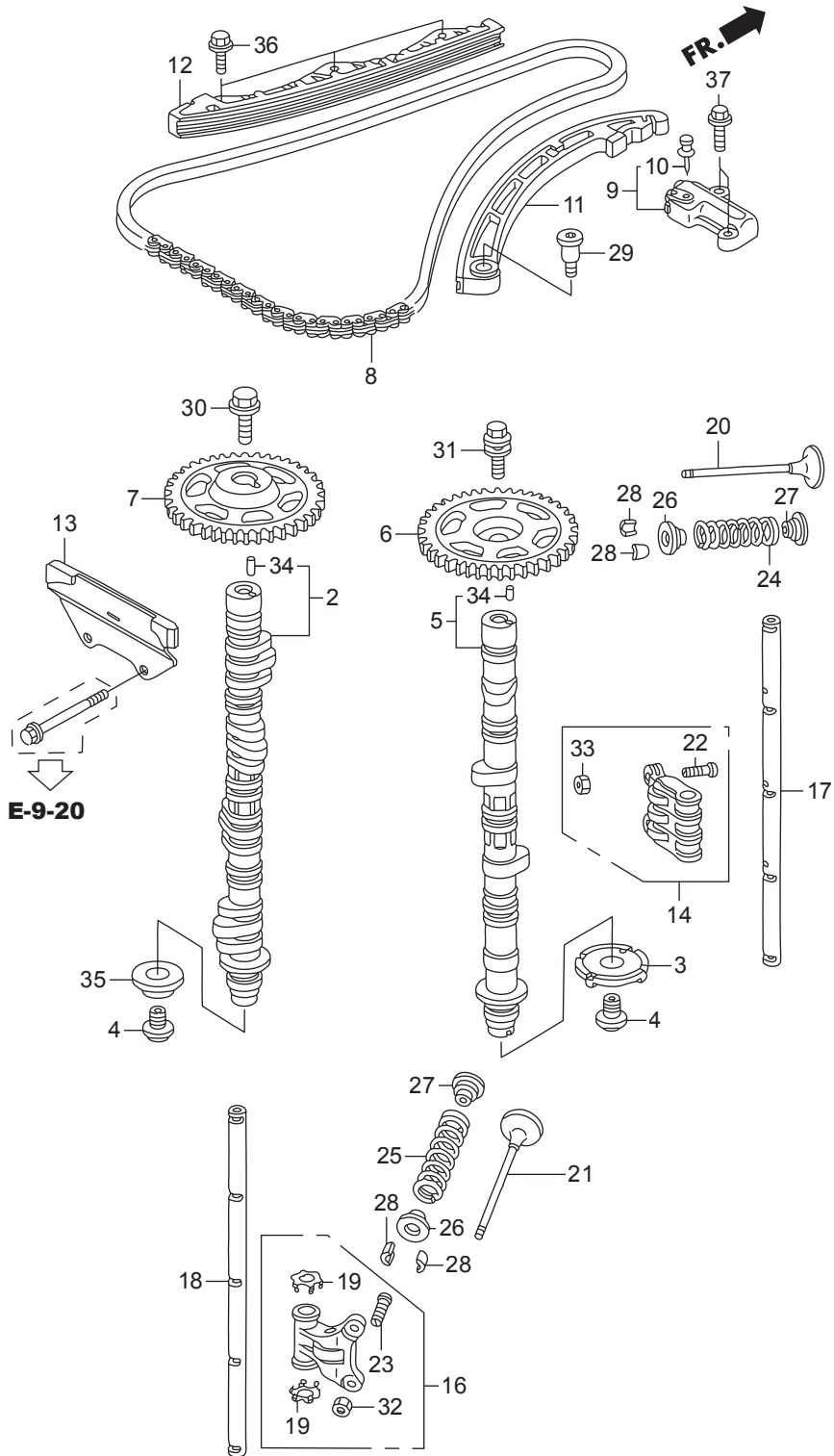

Ref.No.	Part No.	Description	Q' ty	Remarks	
			BFT150A		
E-9	2	HZY6-14110-000	CAMSHAFT COMP., IN.	1	
E-9	3	HPNA-14114-003	PLATE, TDC PULSE	1	
E-9	4	HPNA-14115-000	BOLT, SEALING, 14MM	2	
E-9	5	HZY6-14120-000	CAMSHAFT COMP., EX.	1	
E-9	6	HPNA-14210-000	SPROCKET, CAM CHAIN DRIVEN	1	(46T)
E-9	7	HZY6-14311-000	SPROCKET, CAM CHAIN DRIVEN IN.	1	(46T)
E-9	8	HR40-14401-A01	CHAIN(176L)(DAIDO)	1	
E-9	9	HZY6-14510-003	TENSIONER ASSY., CAM CHAIN	1	
E-9	10	HPNA-14511-003	STOPPER(TOOL)	1	
E-9	11	HPPA-14520-003	ARM COMP., CAM CHAIN TENSIONER	1	
E-9	12	HPPA-14530-003	GUIDE COMP., CAM CHAIN	1	
E-9	13	HRWC-14540-A02	GUIDE COMP. B, CAM CHAIN	1	
E-9	14	HPNA-14620-040	ARM ASSY., ROCKER	4	
E-9	16	HRAA-14624-A00	ARM ASSY., EX. ROCKER	4	
E-9	17	HPNA-14631-000	SHAFT, ROCKER	1	
E-9	18	HR40-14633-A00	SHAFT, EX. ROCKER	1	
E-9	19	HRAA-14647-A00	WASHER, THRUST	8	
E-9	20	HPNA-14711-000	VALVE, IN.	8	
E-9	21	HPRB-14721-A00	VALVE, EX.	8	
E-9	22	HPCX-14744-014	SCREW, TAPPET ADJUSTING	8	
E-9	23	HPNA-14744-004	SCREW, TAPPET ADJUSTING	8	
E-9	24	HZY6-14751-003	SPRING, IN. VALVE(PINK)	8	(NIPPON HATSUJO)
E-9	25	HPNA-14762-003	SPRING, EX. VALVE(GRAY)	8	(NIPPON HATSUJO)
E-9	26	HRAA-14765-A00	RETAINER, VALVE SPRING	16	
E-9	27	HPT0-14775-000	SEAT, VALVE SPRING	16	
E-9	28	HRGM-14781-A01	COTTER, VALVE(FUJI VALVE)	32	
E-9	29	HPNA-90003-000	BOLT, TENSIONER PIVOT	1	
E-9	30	HPNA-90032-000	BOLT, FLANGE, 12X47	1	
E-9	31	HPNA-90042-003	BOLT, FLANGE, 10X32	1	

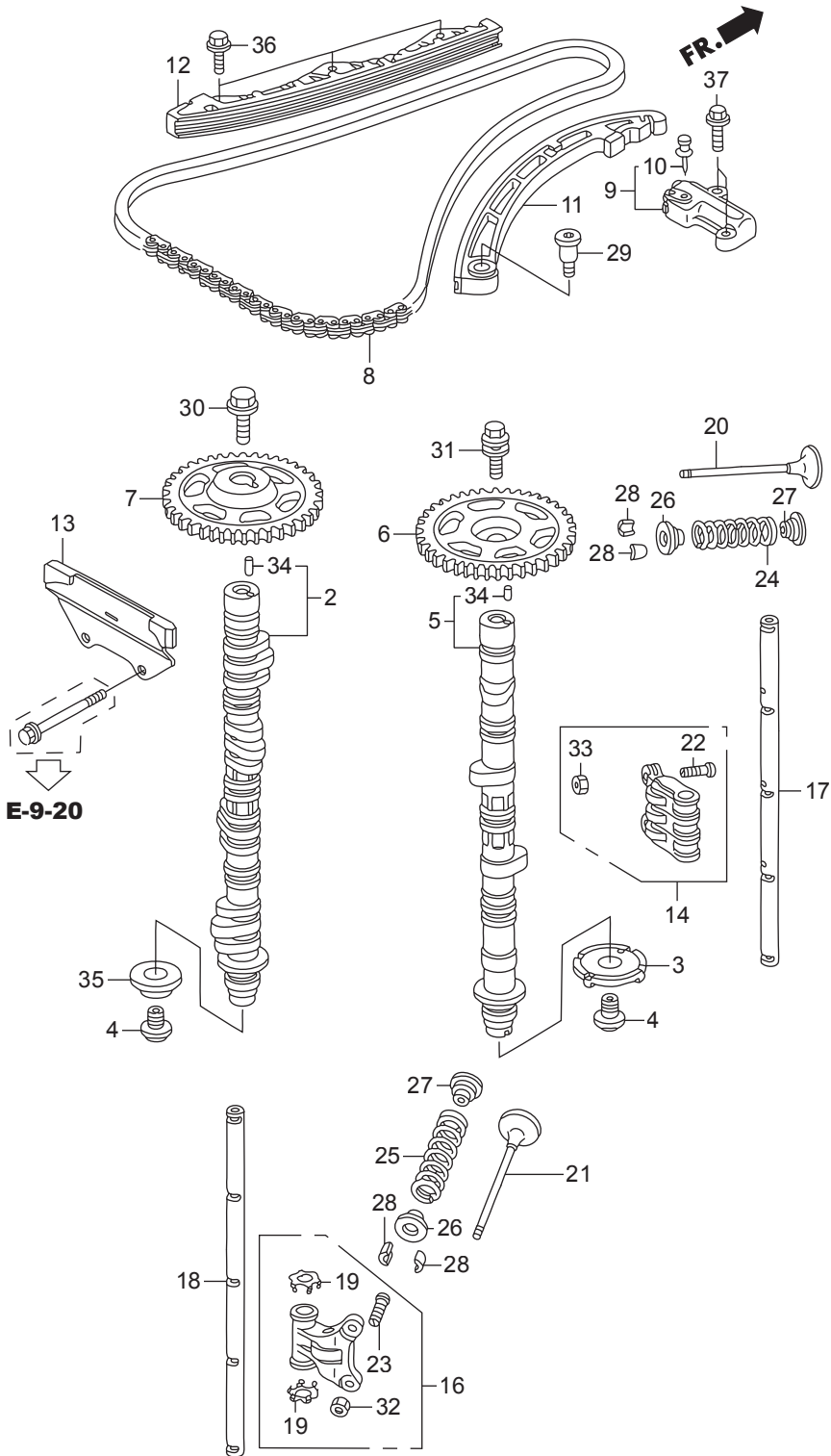

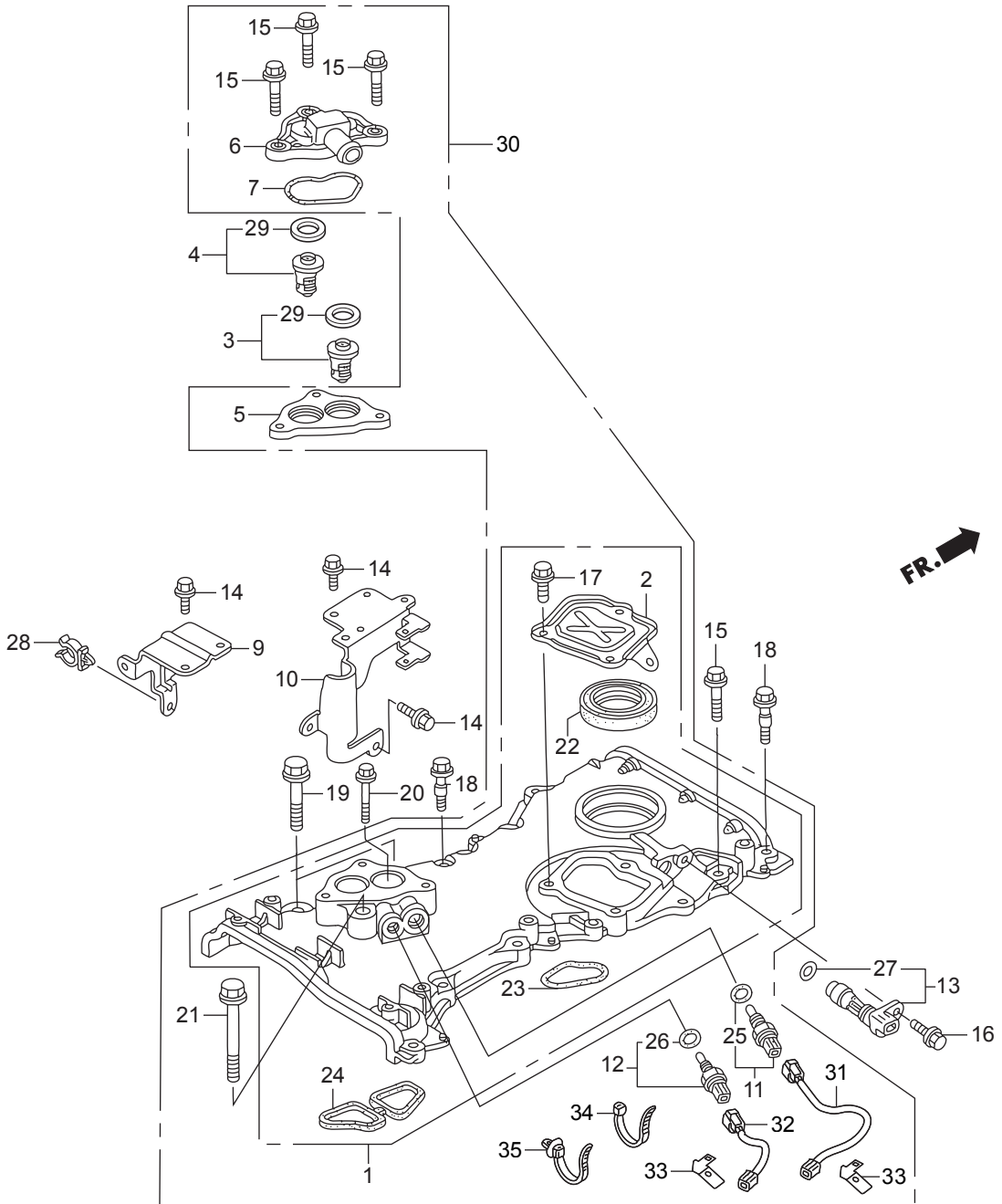

Ref.No.	Part No.	Description	Q' ty	Remarks	
			BFT150A		
E-9-10	1	HZY6-11410-425ZA	CASE ASSY.,CHAIN	1	*NH8* DARK GRAY # 1034402~
E-9-10	2	HZY6-11412-000	COVER, CHAIN CASE	1	
E-9-10	3	HZY3-19300-023	THERMOSTAT ASSY.	1	
E-9-10	4	HZY6-19300-003	THERMOSTAT ASSY.	1	
E-9-10	5	HZY6-06191-000	SPACER KIT, THERMOSTAT COVER	1	
E-9-10	6	HZY6-19315-010	COVER, THERMOSTAT	1	
E-9-10	7	HZY6-19318-010	PACKING, THERMOSTAT COVER	1	
E-9-10	8				
E-9-10	9	HZY6-32112-000	BRACKET B, HARNESS CLIP	1	
E-9-10	10	HZY6-32113-000	BRACKET C, HARNESS CLIP	1	
E-9-10	11	HZW5-35673-003	SENSOR ASSY., WATER	1	TEMPERATURE
E-9-10	12	HZY3-35673-003	SENSOR ASSY., WATER	1	TEMPERATURE
E-9-10	13	HPNB-37500-003	SENSOR ASSY., CRANK	1	
E-9-10	14	HZW9-90011-000	BOLT, FLANGE, 6X14(CT200)	5	
E-9-10	15	HZY3-90016-000	BOLT, FLANGE, 6X28	13	
E-9-10	16	HZY3-90017-000	BOLT, FLANGE, 6X16	1	
E-9-10	17	HZY3-90021-000	BOLT, FLANGE, 6X14	3	
E-9-10	18	HZY6-90023-000	BOLT, SPECIAL, 6X31	2	
E-9-10	19	HZY3-90040-000	BOLT, FLANGE, 10X43	2	
E-9-10	20	HZY6-90059-000	BOLT, FLANGE, 6X38	1	
E-9-10	21	HZW4-90162-000	BOLT, FLANGE, 10X70	1	
E-9-10	22	HPNC-91212-004	OIL SEAL, 43X58X7(ARAI)	1	
E-9-10	23	HPNA-91302-004	O-RING, CHAIN CASE	1	
E-9-10	24	HZY6-91304-010	PACKING, CHAIN CASE	1	
E-9-10	25	HPK2-91307-005	O-RING, 9.5X1.5(HONDA KIKAKI)	1	
E-9-10	26	HPNA-91307-003	O-RING, 9.5X1.9	1	
E-9-10	27	HPNA-91333-003	O-RING, 15X1.9	1	
E-9-10	28	HSP0-91546-A01	CLAMP, 18.5MM	1	
E-9-10	29	HZW9-19303-003	RUBBER RING	2	

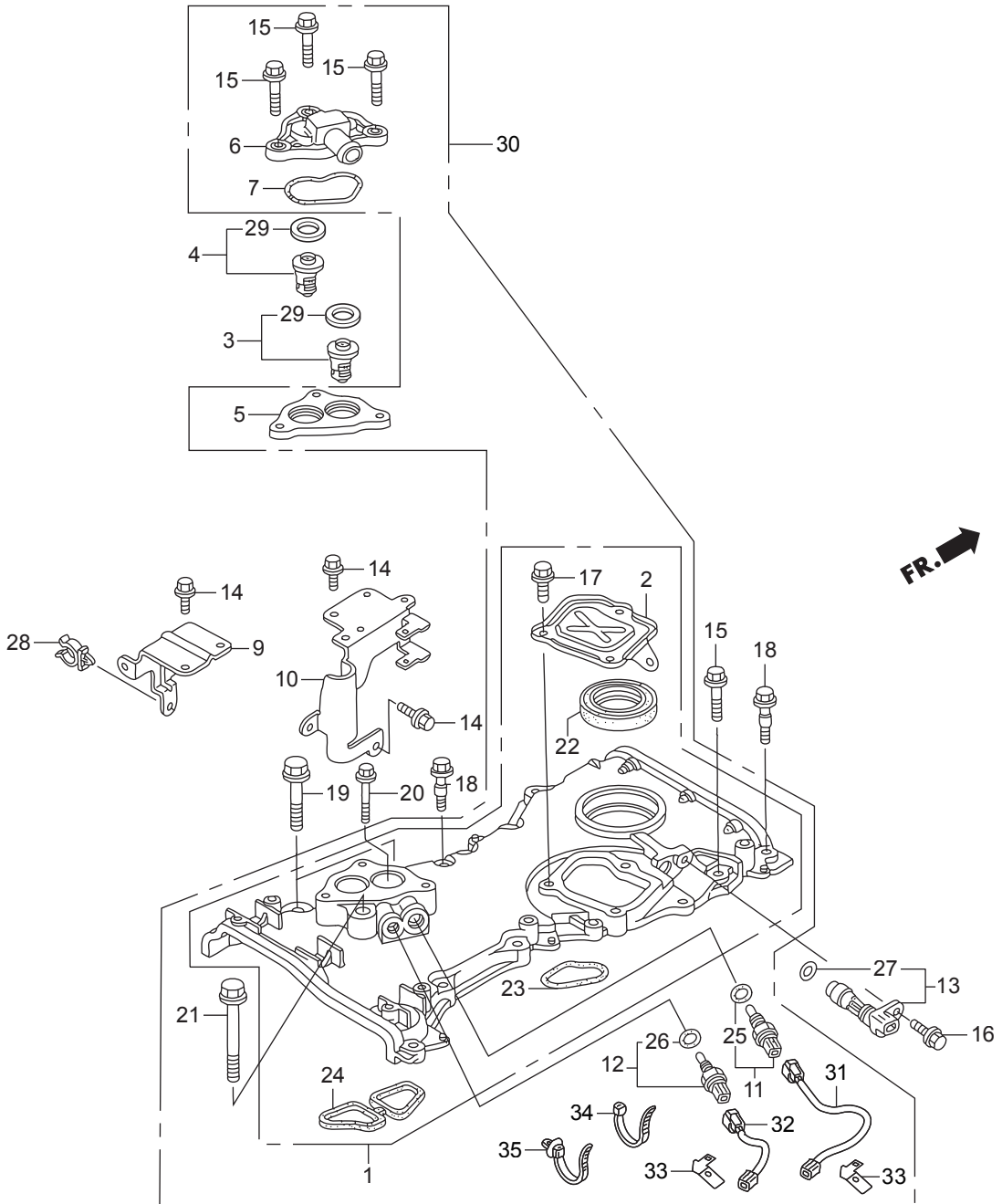

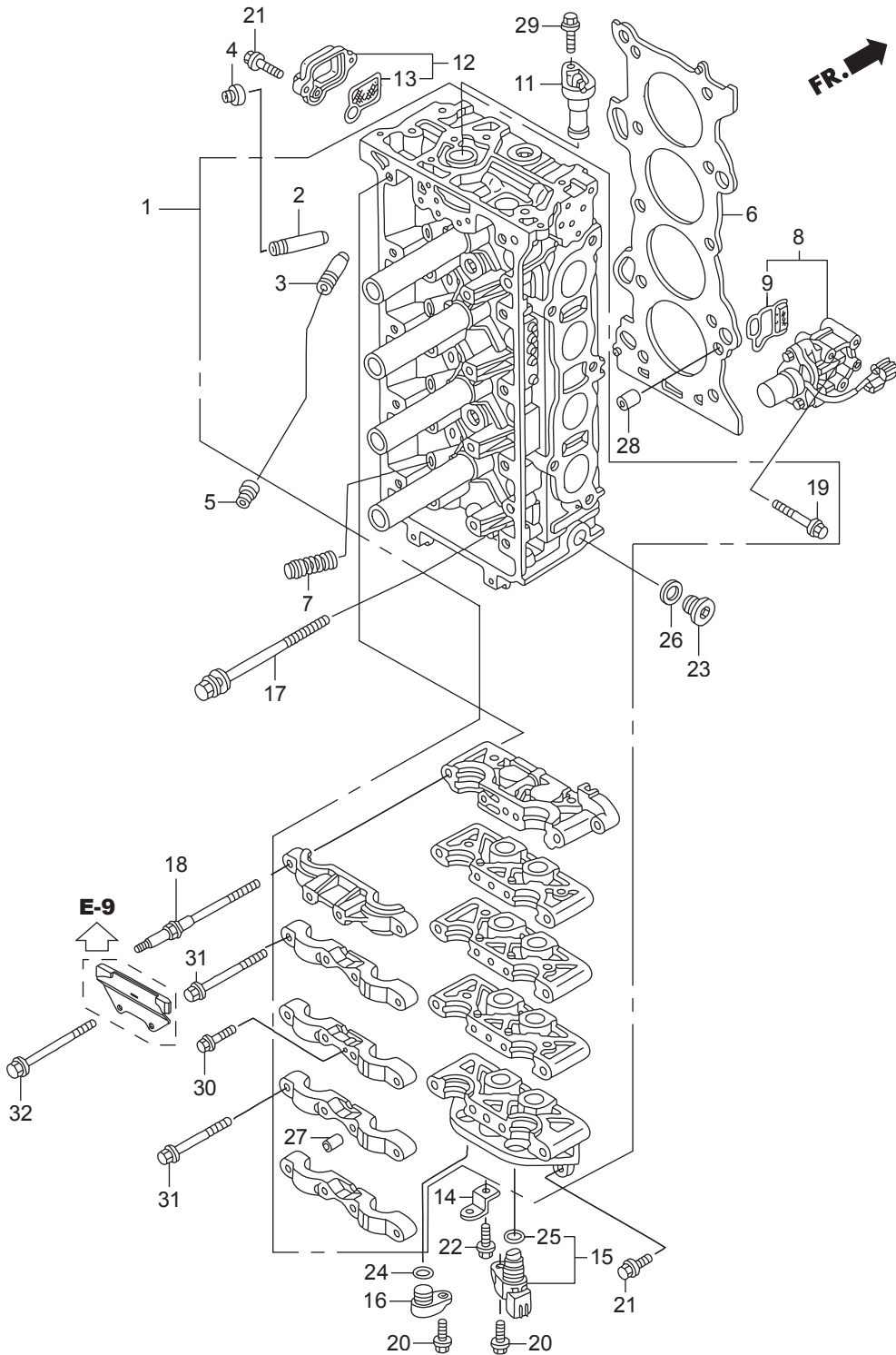

Ref.No.	Part No.	Description	Q' ty	Remarks	
			BFT150A		
E-9-20	1	HZY6-06122-010ZA	HEAD KIT, CYLINDER	1	*NH8* DARK GRAY
E-9-20	2	HPNA-12204-305	GUIDE, IN. VALVE(OS)	8	
E-9-20	3	HPNA-12205-305	GUIDE, EX. VALVE(OS)	8	
E-9-20	4	HPZ1-12210-003	SEAL A, VALVE STEM(ARAI)	8	
E-9-20	4	HPZ1-12210-004	SEAL A, VALVE STEM(NOK)	8	
E-9-20	5	HPZ1-12211-003	SEAL B, VALVE STEM(ARAI)	8	
E-9-20	5	HPZ1-12211-004	SEAL B, VALVE STEM(NOK)	8	
E-9-20	6	HZY6-12251-003	GASKET COMP., CYLINDER HEAD	1	
E-9-20	7	HPNA-14820-013	MOTION COMP., LOST	4	
E-9-20	8	HZY6-15810-013ZA	VALVE ASSY., SPOOL	1	*NH8* DARK GRAY
E-9-20	9	HRAA-15815-A02	FILTER ASSY., SPOOL VALVE	1	
E-9-20	11	HZY6-15834-000	PLUG, VTC HOLE	1	
E-9-20	12	HZY6-15840-000ZA	STRAINER ASSY., VTC	1	*NH8* DARK GRAY
E-9-20	13	HRAA-15845-A01	FILTER ASSY., VTC	1	
E-9-20	14	HZY6-32116-000	BRACKET F, CLIP	1	
E-9-20	15	HPNB-37510-003	SENSOR ASSY., TDC	1	
E-9-20	16	HZY6-37521-000	PLUG, TDC HOLE	1	
E-9-20	17	HPNA-90005-003	BOLT-WASHER, 11X155	10	
E-9-20	18	HPNA-90011-003	BOLT A, HEAD COVER	6	
E-9-20	19	HZY6-90011-000	BOLT, FLANGE, 6X52	3	
E-9-20	20	HZY3-90017-000	BOLT, FLANGE, 6X16	2	
E-9-20	21	HZW5-90018-000	BOLT, FLANGE, 6X20	4	
E-9-20	22	HZY3-90021-000	BOLT, FLANGE, 6X14	1	
E-9-20	23	HZY6-90048-010	BOLT, SEALING, 20MM	1	
E-9-20	24	HZY6-91303-003	O-RING, 15X1.9	1	
E-9-20	25	HPNA-91333-003	O-RING, 15X1.9	1	
E-9-20	26	HCO-94109-20000	WASHER, DRAIN PLUG, 20MM	1	
E-9-20	27	HCO-94301-10160	DOWEL PIN, 10X16	20	
E-9-20	28	HCO-94301-14200	DOWEL PIN, 14X20	2	

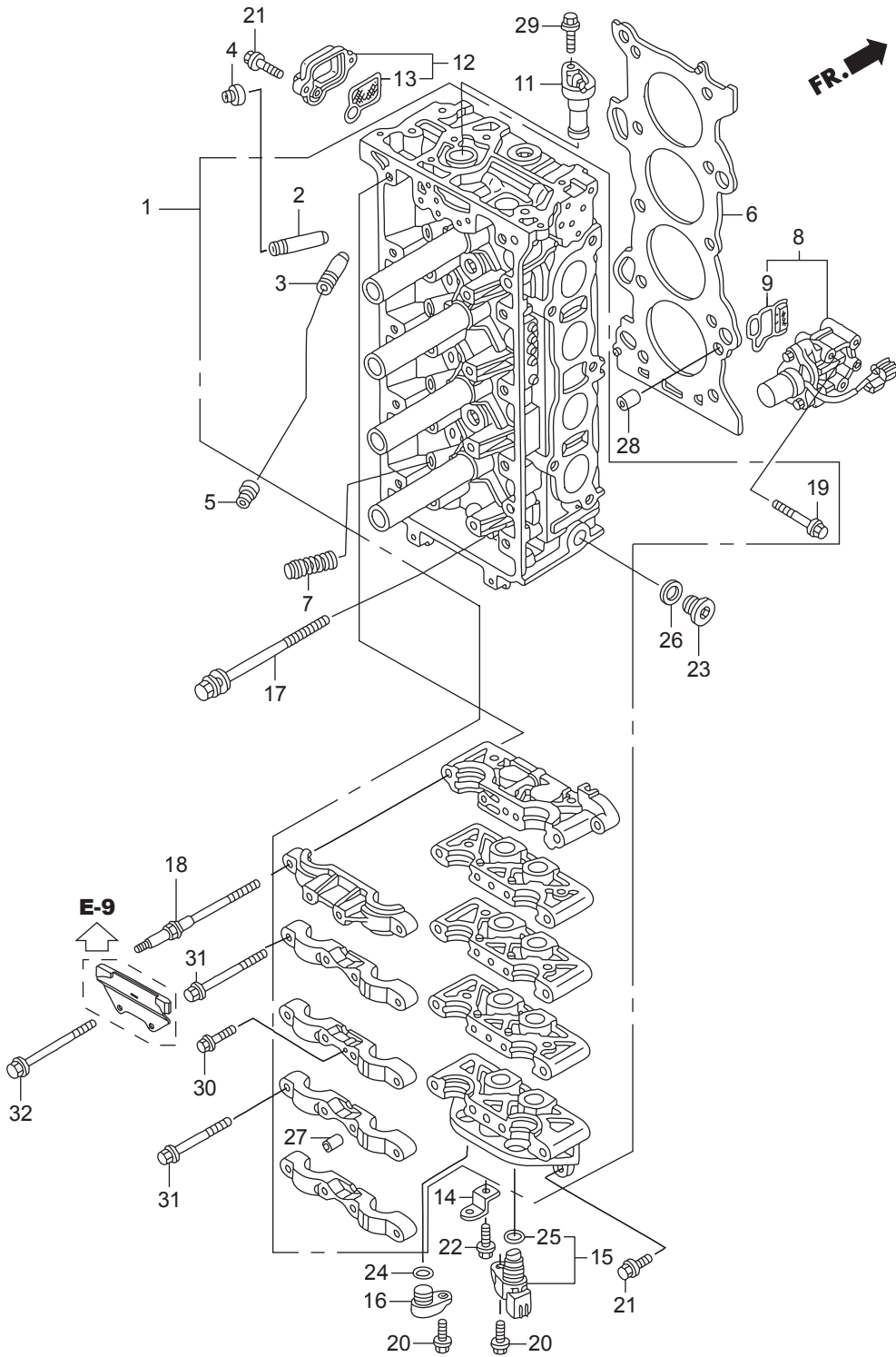

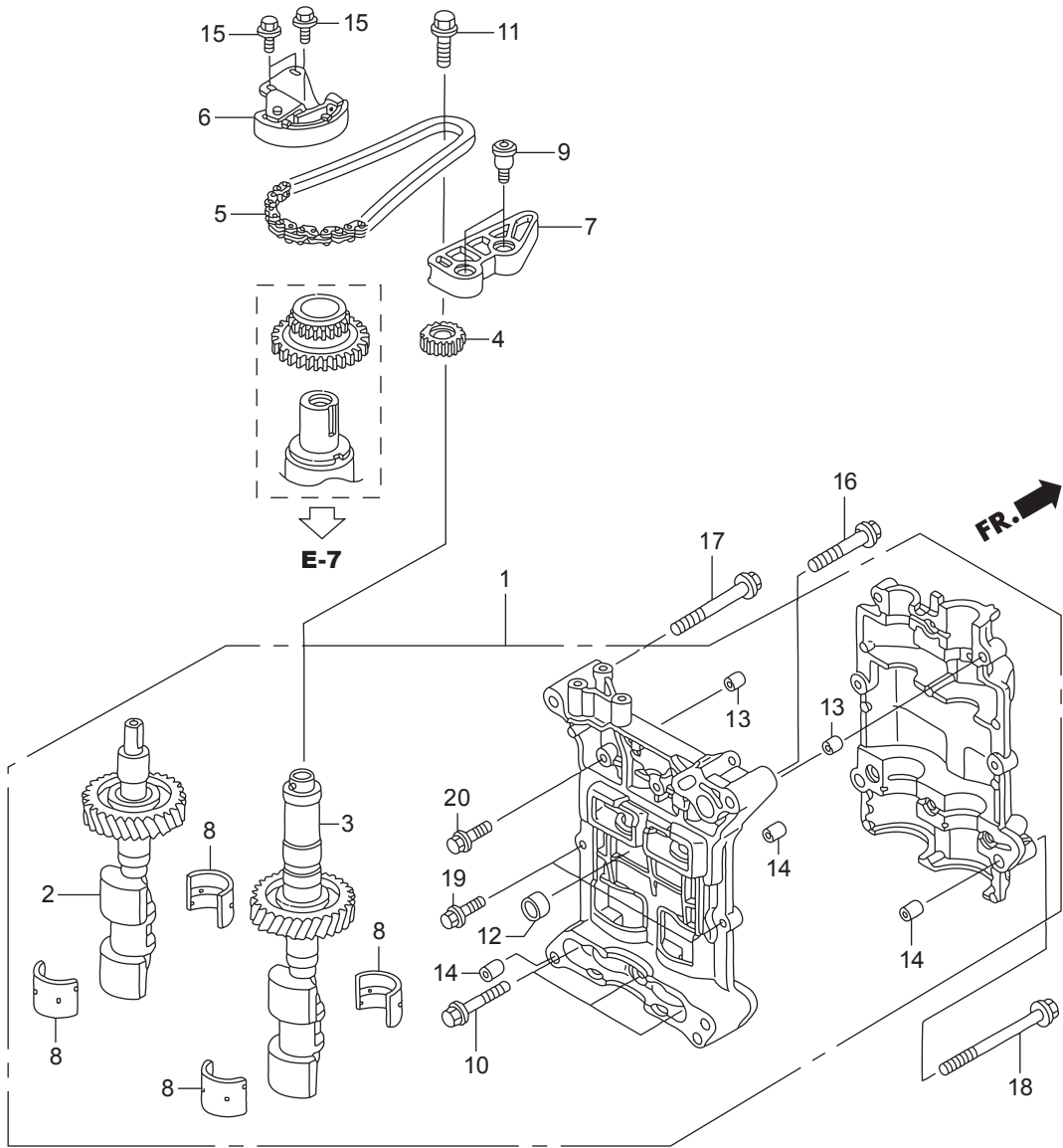

Ref.No.	Part No.	Description	Q' ty	Remarks	
			BFT150A		
E-10	1	HZY6-13400-000	CASE ASSY., BALANCER HOLDER	1	
E-10	2	HRAD-13410-010	SHAFT COMP., FR. BALANCER	1	
E-10	3	HRAD-13420-010	SHAFT COMP., RR. BALANCER	1	
E-10	4	HPNA-13432-000	SPROCKET, DRIVEN(17T)	1	
E-10	5	HPNA-13441-004	CHAIN(62L)	1	
E-10	6	HPNA-13450-004	TENSIONER COMP., BALANCER	1	SHAFT CHAIN
E-10	7	HPNA-13460-004	GUIDE COMP., BALANCER SHAFT	1	CHAIN
E-10	8	HR40-15115-A01	METAL, BALANCER SHAFT(DAIDO)	4	
E-10	9	HPNA-90004-000	BOLT, CHAIN GUIDE	2	
E-10	10	HZY6-90020-000	BOLT, FLANGE, 8X55	3	
E-10	11	HPNA-90031-004	BOLT-WASHER, 10X30	1	
E-10	12	HZY6-90701-000	DOWEL PIN, 18X13	1	
E-10	13	HCO-94301-08100	DOWEL PIN, 8X10	2	
E-10	14	HCO-94301-12160	PIN A, DOWEL, 12X16	3	
E-10	15	HCO-95701-06014-08	BOLT, FLANGE, 6X14	3	
E-10	16	HCO-95701-08050-08	BOLT, FLANGE, 8X50	1	
E-10	17	HCO-95701-08075-08	BOLT, FLANGE, 8X75	1	
E-10	18	HCO-95701-10105-08	BOLT, FLANGE, 10X105	2	
E-10	19	HCO-96300-06025-00	BOLT, FLANGE, 6X25	2	
E-10	20	HCO-96300-06032-00	BOLT, FLANGE, 6X32	3	

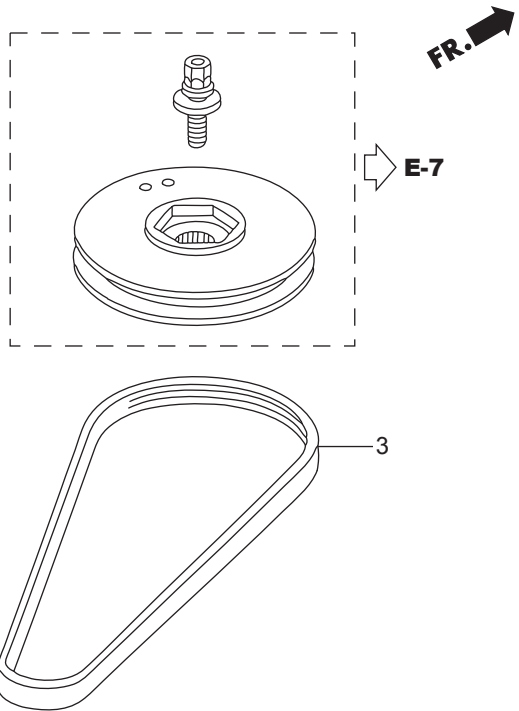
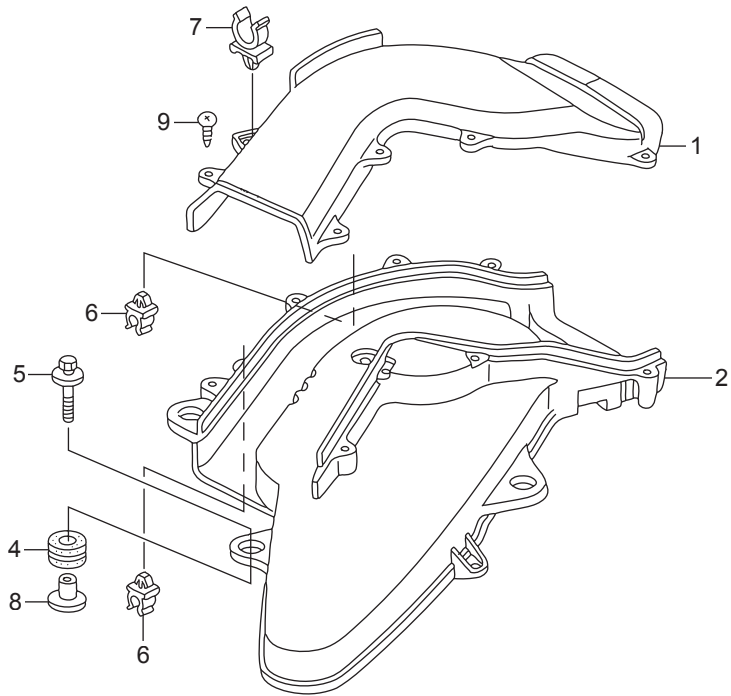

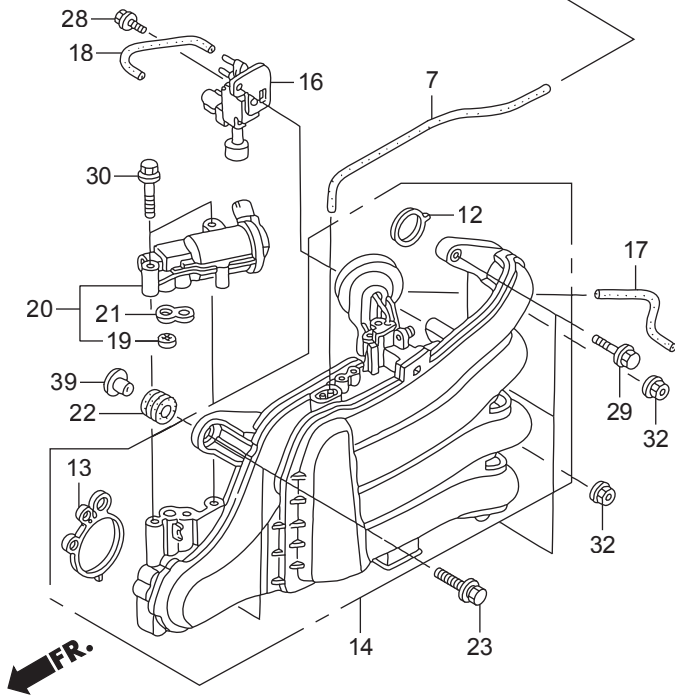
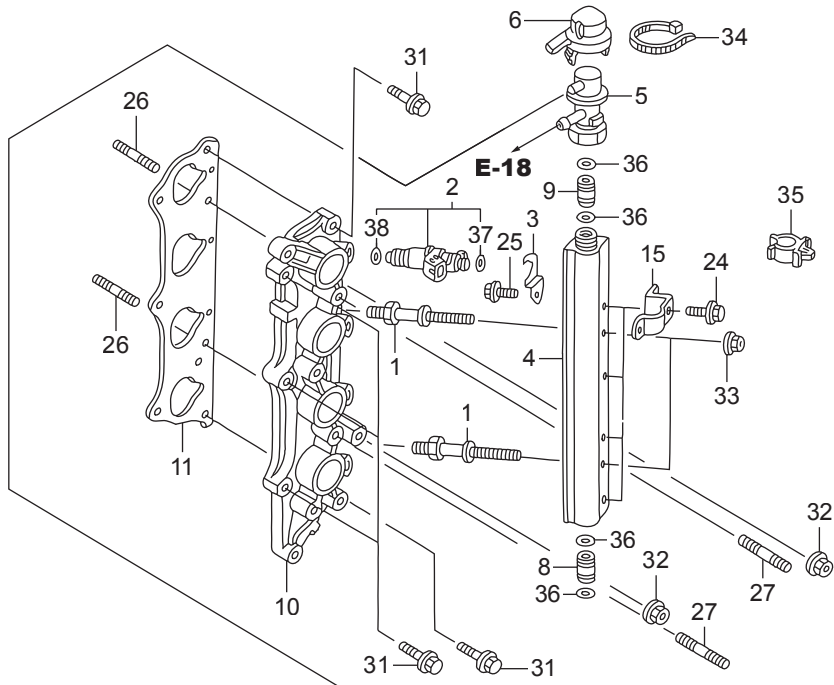

Ref.No.	Part No.	Description	Q' ty	Remarks	
			BFT150A		
E-14	1	HZY6-16089-000	BOLT, FUEL PIPE	2	
E-14	2	HZY6-16450-003	INJECTOR ASSY., FUEL	4	
E-14	3	HZY6-16451-000	CLIP, INJECTOR	4	
E-14	4	HZY6-16621-000	LINE, FUEL	1	
E-14	5	HZY6-16740-003	REGULATOR ASSY., PRESSURE	1	
E-14	6	HZY6-16744-010	CAP, REGULATOR	1	
E-14	7	HZY6-16748-000	TUBE, PRESSURE REGULATOR	1	CONTROL
E-14	8	HZY3-16752-000	JOINT, FUEL PIPE	1	
E-14	9	HZY6-16752-000	JOINT, FUEL PIPE	1	
E-14	10	HZY6-17051-000ZA	BASE, INJECTOR	1	*NH8* DARK GRAY
E-14	11	HPNA-17055-004	GASKET A, INJECTOR BASE	1	
E-14	12	HZY6-17105-000	PACKING, INTAKE MANIFOLD	4	
E-14	13	HZY6-17109-000	PACKING, THROTTLE BODY	1	
E-14	14	HZY6-17110-003	MANIFOLD COMP., INTAKE	1	
E-14	15	HZY6-32111-000	BRACKET A, HARNESS CLIP	4	
E-14	16	HZY3-36163-003	VALVE ASSY., AIR BYPASS	1	
E-14	17	HZY6-36364-000	TUBE, DIAPHRAGM	1	
E-14	18	HZY6-36366-000	TUBE, BYPASS SOLENOID	1	
E-14	19	HPS4-36454-003	FILTER COMP., ELECTRONIC AIR	1	CONTROL VALVE(TOYO ROKI)
E-14	20	HZY6-36550-003	VALVE ASSY., ELECTRONIC AIR	1	CONTROL
E-14	21	HZY6-36551-003	PACKING, ELECTRONIC AIR	1	CONTROL VALVE
E-14	22	H121-51640-730	RUBBER, FR. CARRIER CUSHION	2	
E-14	23	HZW1-90014-000	BOLT-WASHER, 8X35	2	
E-14	24	HZY3-90021-000	BOLT, FLANGE, 6X14	4	
E-14	25	HZY3-90042-000	BOLT, FLANGE, 6X10	4	
E-14	26	HZY6-90043-000	BOLT, STUD 2, 8X25	2	
E-14	27	HZY6-90047-000	BOLT, STUD, 8X32	2	
E-14	28	HZY6-90049-000	BOLT, FLANGE, 5X12	1	
E-14	29	HZY3-90054-000	BOLT, FLANGE, 8X35	3	

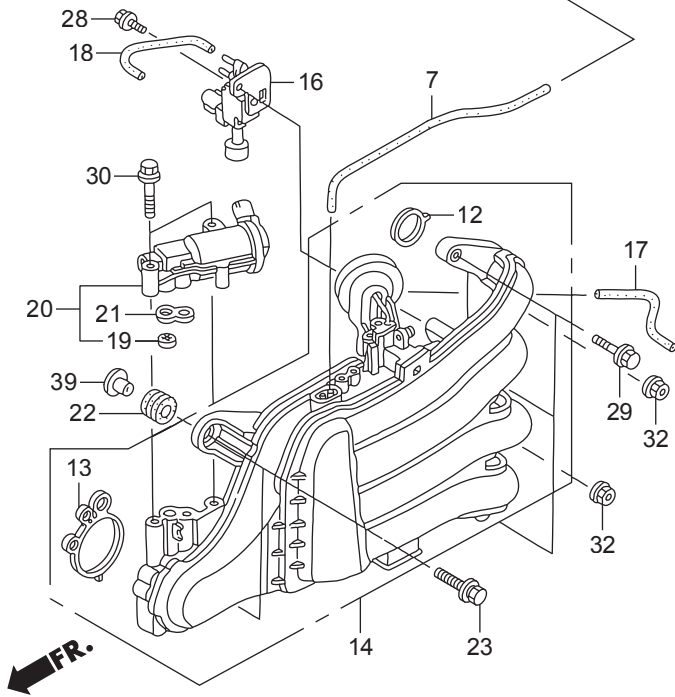
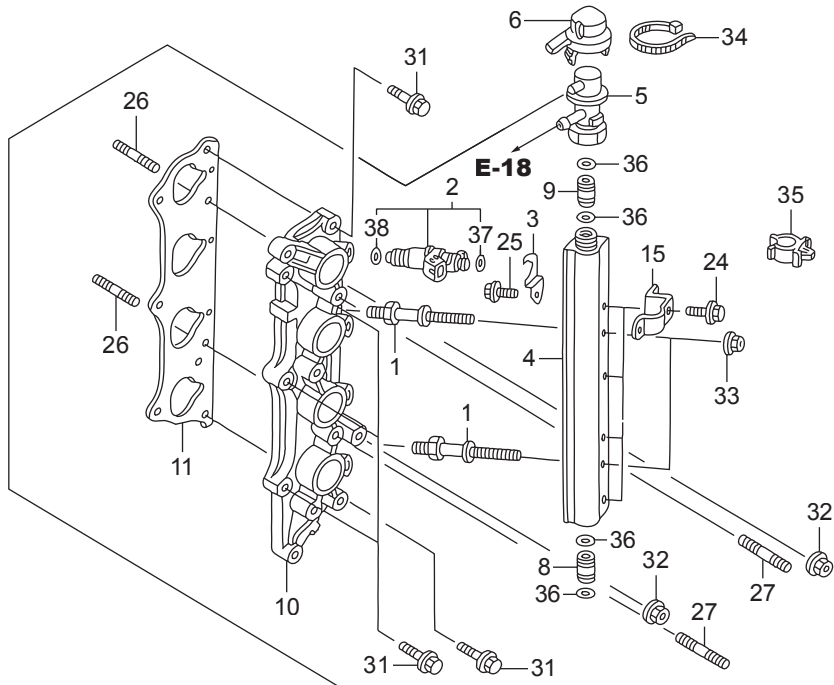

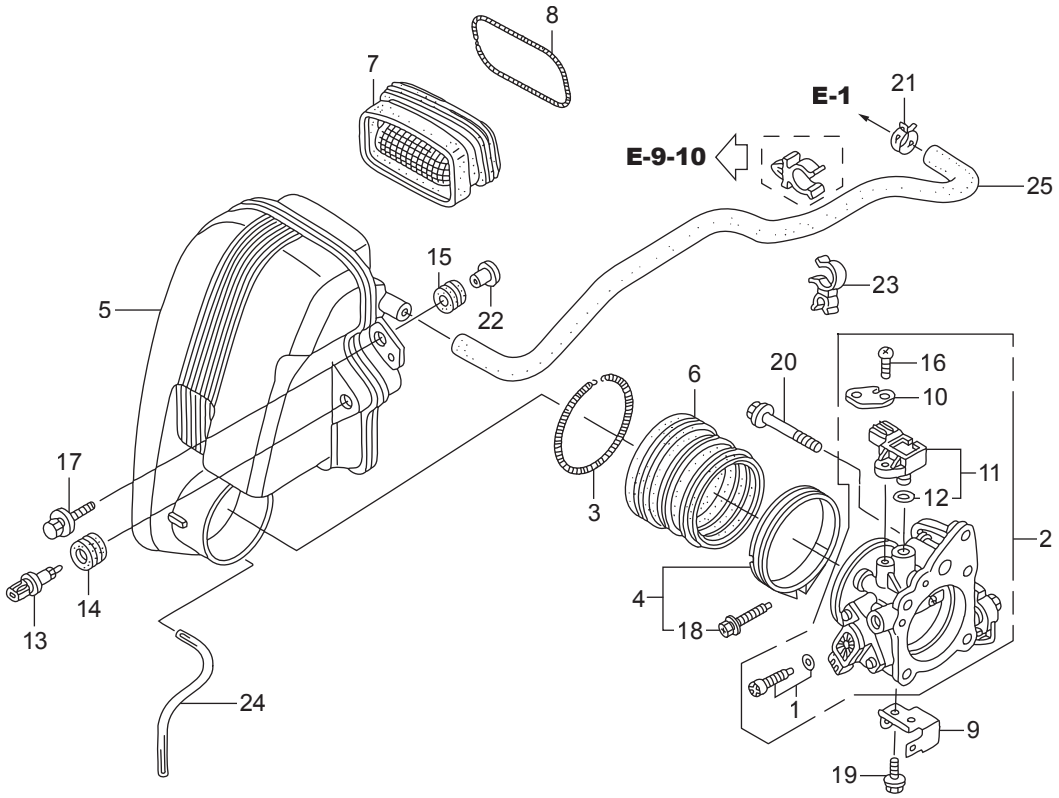

FR.

Ref.No.	Part No.	Description	Q' ty	Remarks	
			BFT150A		
E-15	1	HZY6-16016-003	SCREW SET	1	
E-15	2	HZY6-16400-013	THROTTLE BODY ASSY.	1	
E-15	3	HPY3-17249-000	SPRING, AIR FLOW TUBE	1	
E-15	4	HZY9-17315-000	BAND, AIR FLOW	1	
E-15	5	HZY6-17371-020	CASE COMP., SILENCER	1	
E-15	6	HZY6-17374-000	GROMMET, SILENCER	1	
E-15	7	HZY6-17397-013	GROMMET, SILENCER DUCT	1	
E-15	8	HZY6-17398-000	SPRING, SILENCER DUCT GROMMET	1	
E-15	9	HZY6-32115-000	BRACKET E, HARNESS CLIP	1	
E-15	10	HZY3-32128-000	BRACKET, SENSOR CORD	1	
E-15	11	HRNA-37830-A01	SENSOR ASSY., MAP	1	
E-15	12	HPGK-37835-A01	O-RING	1	
E-15	13	HPLC-37880-004	SENSOR ASSY., AIR TEMP	1	(MATSUSHITA DENSHI)
E-15	14	HP2A-37881-000	GROMMET, TA SENSOR	1	
E-15	15	HZV5-40102-000	GROMMET, UNDER CASE	3	
E-15	16	HZY6-90006-000	SCREW, PAN, 5X18	1	
E-15	17	HZW1-90013-000	BOLT-WASHER, 6X25	3	
E-15	18	HZY9-90017-000	BOLT-WASHER, 5X30	1	
E-15	19	HZY3-90056-000	BOLT, FLANGE, 6X12	1	
E-15	20	HZV1-90127-010	BOLT, FLANGE, 8X60	4	
E-15	21	HZV3-90601-030	CLAMP, TUBE(D17)	1	
E-15	22	HZV5-91553-010	COLLAR, C.D.I. UNIT CASE	3	
E-15	23	HSF1-91595-003	CLAMP, FUEL HOSE	1	
E-15	24	HCO-95003-07016-31	TUBE, VINYL, 4X7X160	1	(HC-95003-07001-60M)
E-15	25	HCO-95005-12740-20	TUBE, 12X740	1	(HC-95005-12001-20M)

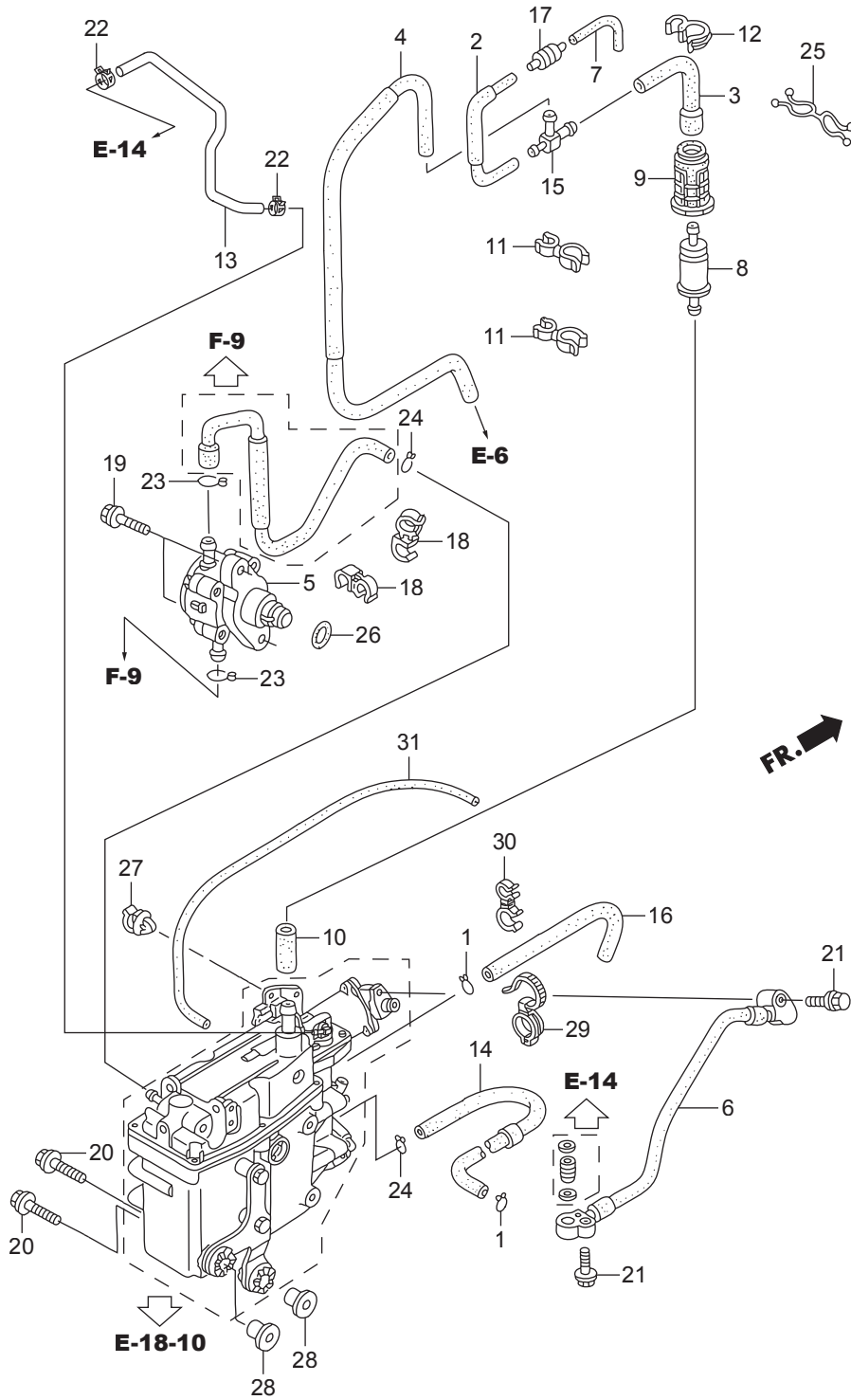

Ref.No.	Part No.	Description	Q' ty	Remarks	
			BFT150A		
E-18	1	HGHB-16163-610	CLIP, TUBE	2	
E-18	2	HZY6-16196-000	TUBE COMP. C, AIR VENT	1	
E-18	3	HZY6-16198-000	TUBE B, AIR VENT	1	
E-18	4	HZY6-16199-000	TUBE COMP., AIR VENT	1	
E-18	5	HZY6-16700-013	PUMP ASSY., FUEL	1	
E-18	6	HZY6-16755-003	HOSE COMP., FUEL	1	
E-18	7	HZV5-16881-000	TUBE D, FUEL	1	
E-18	8	H759-16911-003	STRAINER, FUEL PUMP	1	
E-18	9	HZW5-16915-000	SUSPENSION, STRAINER	1	
E-18	10	HMZ5-16952-000	TUBE B, FUEL	1	
E-18	11	HVM0-16965-771	CLAMP, HOSE	2	
E-18	12	HKV7-17368-671	CLAMP, PIPE	1	
E-18	13	HZY6-17723-020	HOSE, PRESSURE REGULATOR	1	RETURN
E-18	14	HZY6-19267-010	TUBE F, WATER	1	
E-18	15	HZY6-19269-000	T-JOINT	1	
E-18	16	HZY6-19273-000	TUBE G, WATER	1	
E-18	17	HZY6-36135-003	VALVE, CHECK	1	
E-18	18	HSE0-53740-953	CLIP, SENSOR HOSE	2	
E-18	19	HZY6-90010-000	BOLT, FLANGE, 6X27	2	
E-18	20	HZW1-90014-000	BOLT-WASHER, 8X35	2	
E-18	21	HZW9-90016-000	BOLT, FLANGE, 6X25	2	
E-18	22	HZW5-90601-030	CLAMP, TUBE(D10.7)	2	
E-18	23	HZY6-90601-000	CLIP, TUBE(B1 14.5)	2	
E-18	24	HZV0-90604-000	CLIP, TUBE(B12)	2	
E-18	25	HZY6-90605-003	CLIP, FUEL HOSE	1	
E-18	26	HPA9-91317-003	O-RING, 33.2X2.4(NOK)	1	
E-18	27	HSE0-91547-003	CLIP, HARNESS	1	
E-18	28	HZW1-91554-000	COLLAR, 8.5X14.5	2	
E-18	29	HSM4-91558-003	CLIP, TUBE(BLACK)(135MM)	1	

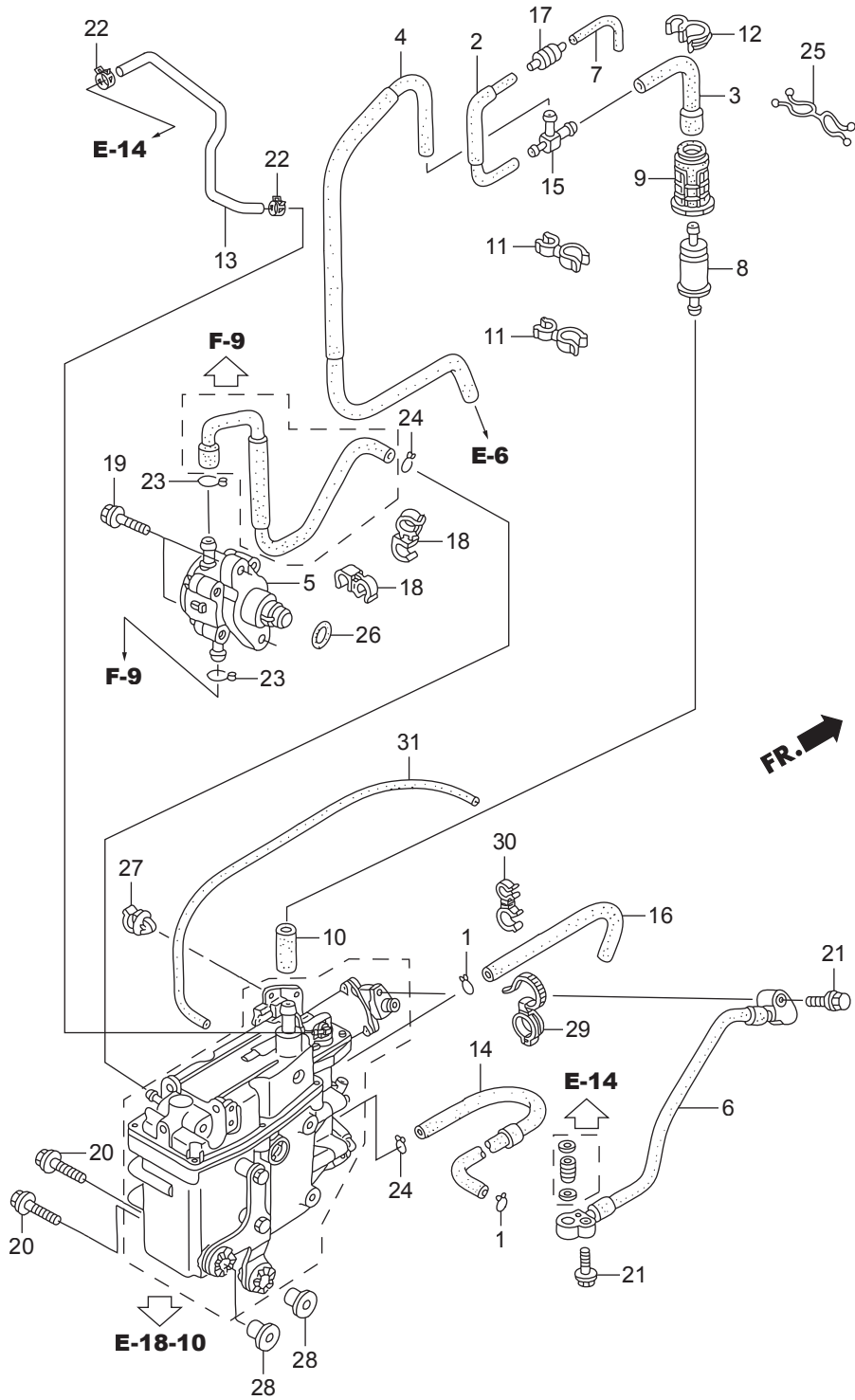

Ref.No.		Part No.	Description	Q' ty	Remarks
				BFT150A	
E-18	30	HSH3-91599-A32	CLAMP, PURGE HOSE	1	
E-18	31	HCO-95001-35430-40	TUBE, FUEL, 3.5X430	1	(HC-95001-35001-60M)

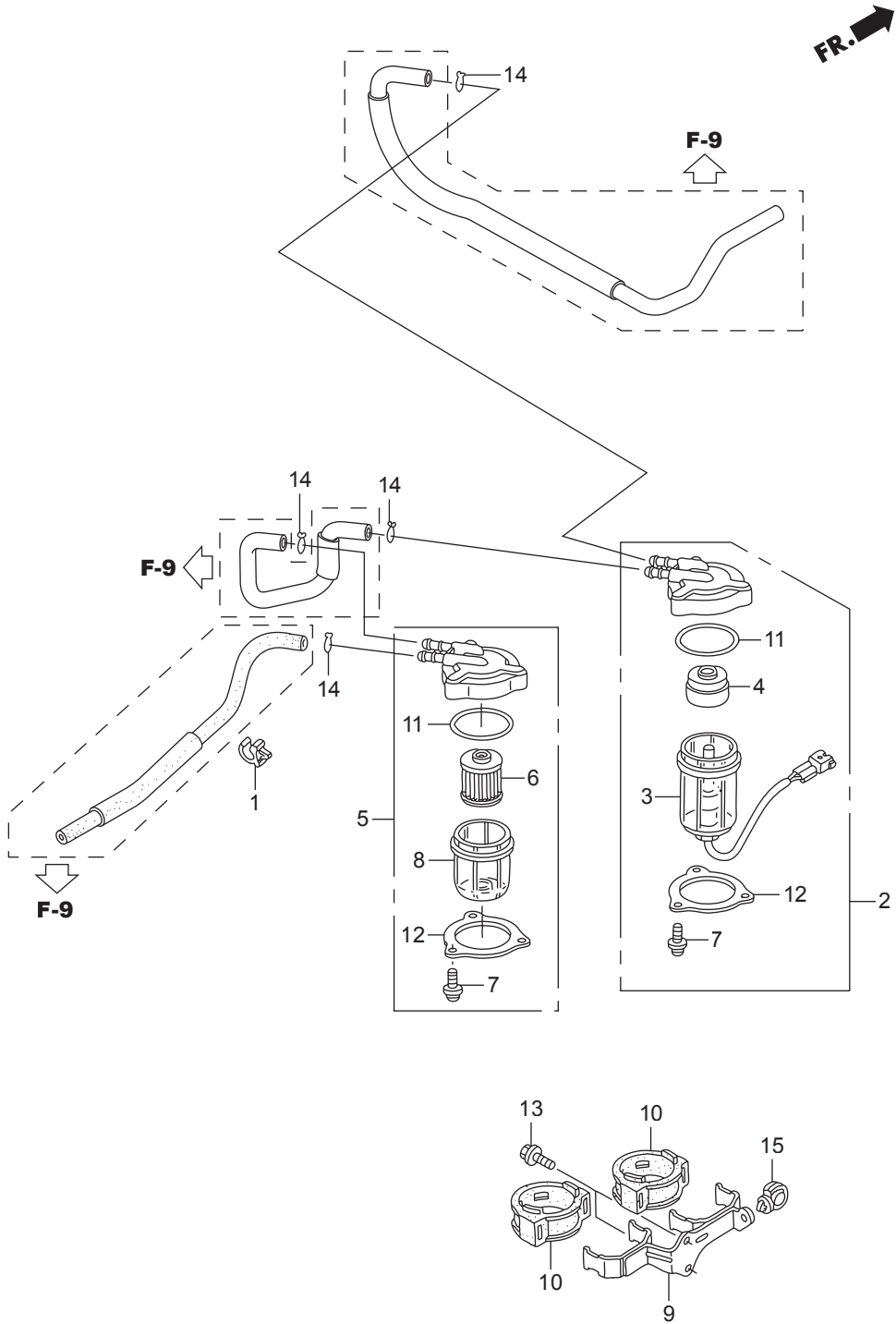

Ref.No.	Part No.	Description	Q' ty	Remarks	
			BFT150A		
E-18-1	1	HZE2-16731-003	CLIP, TUBE	1	
E-18-1	2	HZY6-16800-003	SEPARATOR ASSY., WATER	1	
E-18-1	3	HZY6-16805-003	CUP SET, WATER SEPARATOR	1	
E-18-1	4	HZY3-16807-003	BUFFER, PLATE	1	
E-18-1	5	HZY3-16900-003	STRAINER COMP., FUEL	1	
E-18-1	6	HZY3-16901-003	STRAINER, FUEL	1	
E-18-1	7	HZY3-16904-003	SCREW, PAN, 5X12	6	
E-18-1	8	HZY3-16912-003	CUP, FUEL STRAINER	1	
E-18-1	9	HZY6-16914-010	STAY, FUEL STRAINER	1	
E-18-1	10	HZY3-16915-010	SUSPENSION, STRAINER	2	
E-18-1	11	HZY3-16918-003	O-RING	2	
E-18-1	12	HZY3-16919-003	PLATE	2	
E-18-1	13	HZY3-90021-000	BOLT, FLANGE, 6X14	2	
E-18-1	14	HZV0-90604-000	CLIP, TUBE(B12)	4	
E-18-1	15	HSA0-90683-003	CLIP, WIRE HARNESS, 25MM	1	

FR. 

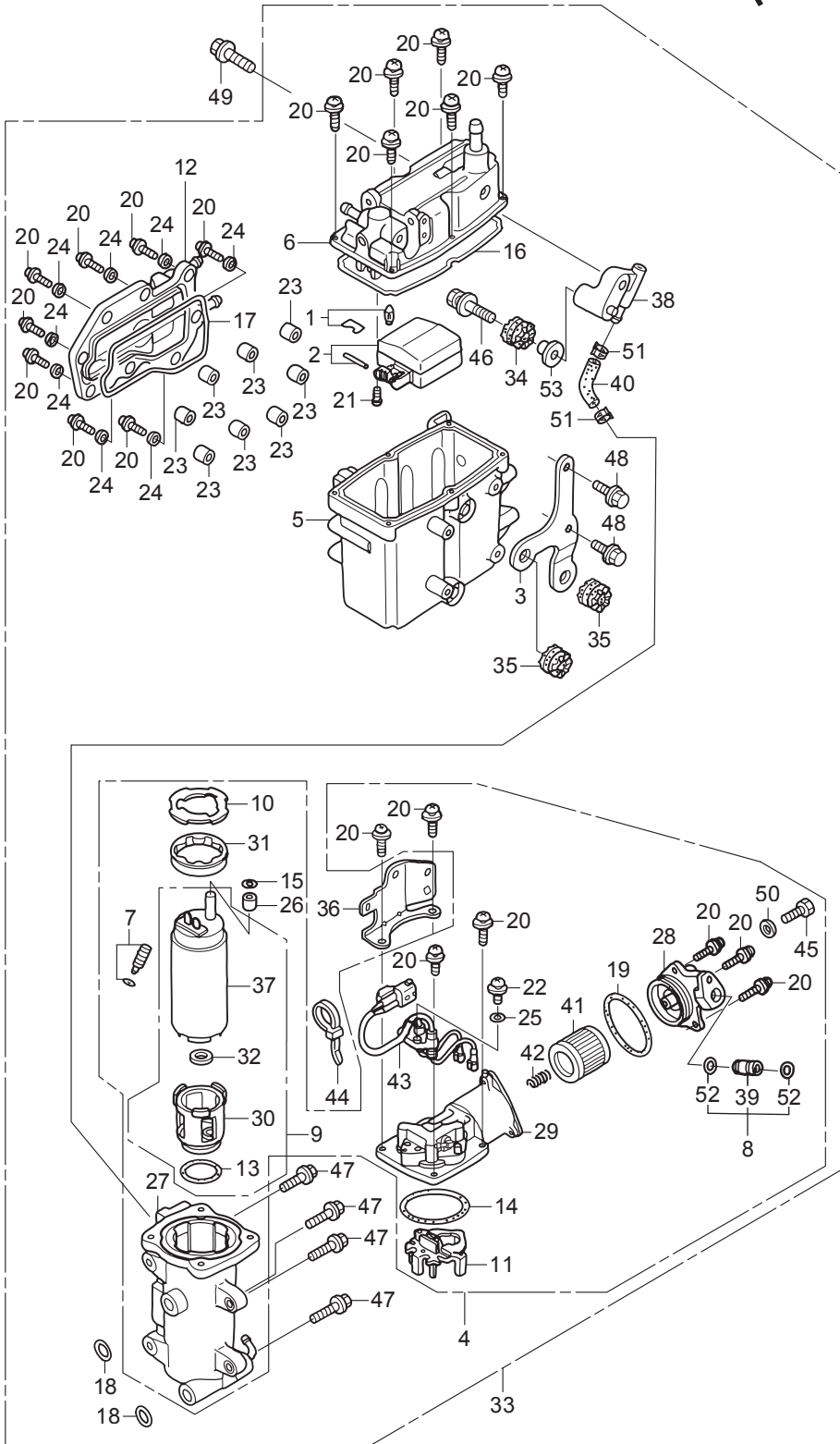

Ref.No.	Part No.	Description	Q' ty	Remarks	
			BFT150A		
E-18-10	1	HZY3-16011-000	VALVE SET, FLOAT	1	
E-18-10	2	HZY3-16013-000	FLOAT SET	1	
E-18-10	3	HZY6-16014-003	STAY A, PLATE	1	
E-18-10	4	HZY6-16017-043	PUMP UNIT, FUEL	1	
E-18-10	5	HZY6-16019-003	BODY COMP., CHAMBER	1	
E-18-10	6	HZY6-16020-023	COVER COMP.	1	
E-18-10	7	HZY3-16024-000	SCREW SET, DRAIN	1	
E-18-10	8	HZY3-16026-000	JOINT SET	1	
E-18-10	9	HZY6-16036-003	PUMP UNIT, FUEL(B)	1	
E-18-10	10	HZY3-16041-000	PLATE	1	
E-18-10	11	HZY3-16042-000	HOLDER	1	
E-18-10	12	HZY3-16061-000	COVER, WATER JACKET	1	
E-18-10	13	HZY3-16072-000	O-RING	1	
E-18-10	14	HZY3-16073-000	O-RING	1	
E-18-10	15	HZY3-16074-000	O-RING	1	
E-18-10	16	HZY3-16075-000	O-RING	1	
E-18-10	17	HZY3-16076-000	O-RING	1	
E-18-10	18	HZY3-16077-000	O-RING	2	
E-18-10	19	HZY3-16078-000	O-RING	1	
E-18-10	20	HZW5-16081-010	SCREW-WASHER	21	
E-18-10	21	HZY3-16082-000	SCREW, PAN	2	
E-18-10	22	HZY3-16083-000	SCREW, WASHER	1	
E-18-10	23	HZW5-16086-000	COLLAR	8	
E-18-10	24	HZW5-16087-000	WASHER, PLAIN	8	
E-18-10	25	HZY3-16087-000	WASHER, PLAIN	1	
E-18-10	26	HZY3-16088-000	COLLAR	1	
E-18-10	27	HZY6-16701-003	CASE COMP., PUMP	1	
E-18-10	28	HZW5-16708-003	COVER, PUMP(B)	1	
E-18-10	29	HZW5-16715-023	COVER, PUMP(A)	1	

FR. →

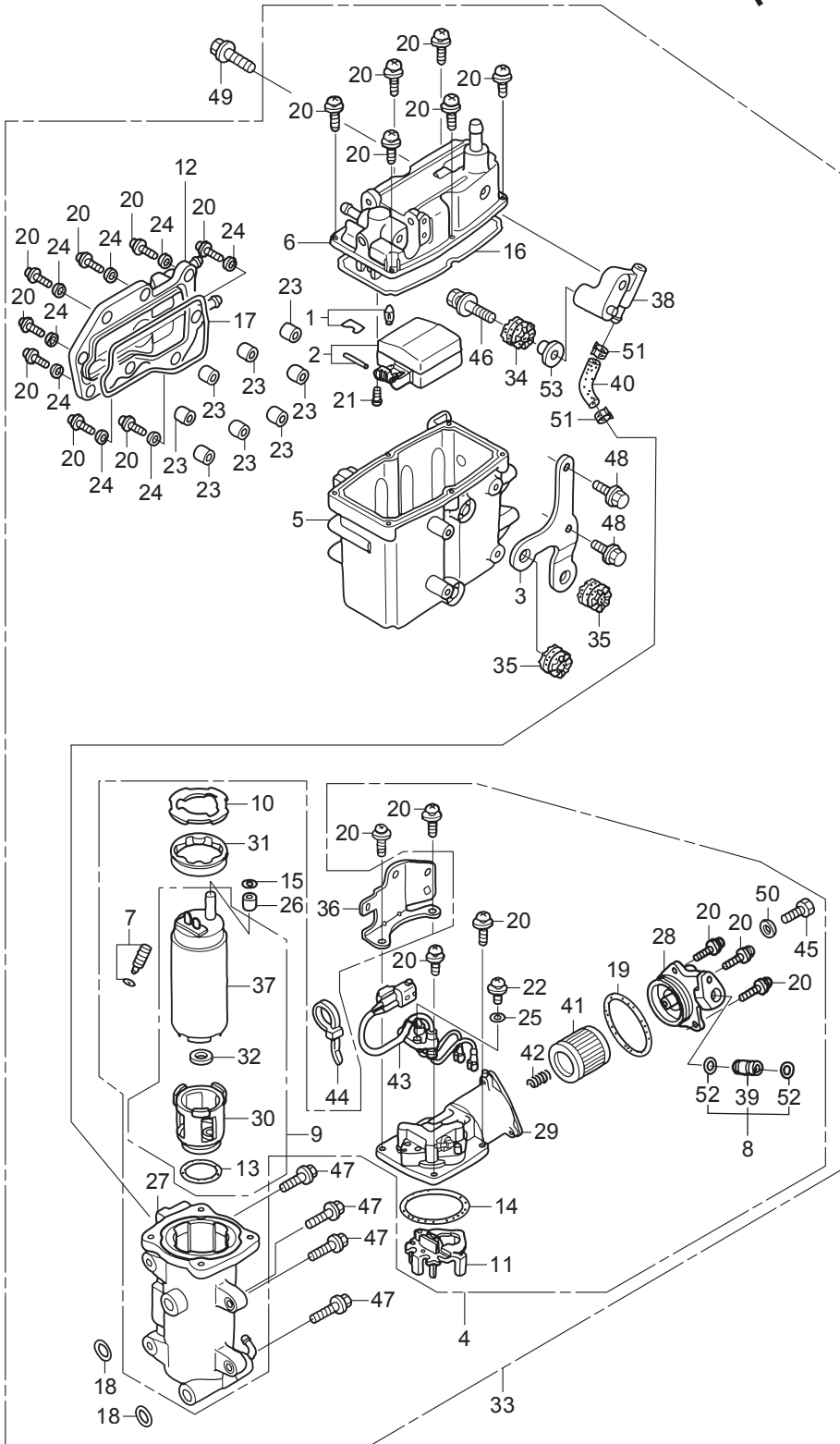

Ref.No.	Part No.	Description	Q' ty	Remarks	
			BFT150A		
E-18-10	30	HZY6-16718-013	INSULATOR COMP.	1	
E-18-10	31	HZY3-16721-000	INSULATOR	1	
E-18-10	32	HZY6-16723-003	RING	1	
E-18-10	33	HZY6-16730-063	SEPARATOR ASSY., VAPOR	1	
E-18-10	34	HZW5-16733-000	GROMMET, VAPOR SEPARATOR	1	
E-18-10	35	HZY3-16733-000	GROMMET, VAPOR SEPARATOR	2	
E-18-10	36	HZY6-16734-003	STAY, PLATE	1	
E-18-10	37	HZW5-16735-003	PUMP UNIT, FUEL	1	
E-18-10	38	HZY6-16736-003	STAY, VAPOR SEPARATOR	1	
E-18-10	39	HZY3-16752-000	JOINT, FUEL PIPE	1	
E-18-10	40	HZY6-16840-A00	TUBE F, FUEL	1	
E-18-10	41	HZY3-16911-010	SCREEN COMP., FUEL STRAINER	1	
E-18-10	42	HZY3-16913-000	SPRING, SET	1	
E-18-10	43	HZY6-32166-003	HARNESS COMP.	1	
E-18-10	44	HZW5-32168-003	BAND	1	
E-18-10	45	HPP4-90009-E01	BOLT, SEALING, 6MM	1	
E-18-10	46	HZW1-90014-000	BOLT-WASHER, 8X35	1	
E-18-10	47	HZW9-90016-000	BOLT, FLANGE, 6X25	4	
E-18-10	48	HZY3-90017-000	BOLT, FLANGE, 6X16	2	
E-18-10	49	HZY3-90049-000	BOLT, FLANGE, 8X30	1	
E-18-10	50	HPD6-90430-003	WASHER, SEALING, 6MM	1	
E-18-10	51	HZY6-90607-000	CLAMP, TUBE(8.0)	2	
E-18-10	52	HMJ0-91301-003	O-RING, 7.8X1.9(ARAI)	2	
E-18-10	53	HZW1-91554-000	COLLAR, 8.5X14.5	1	

FR. 

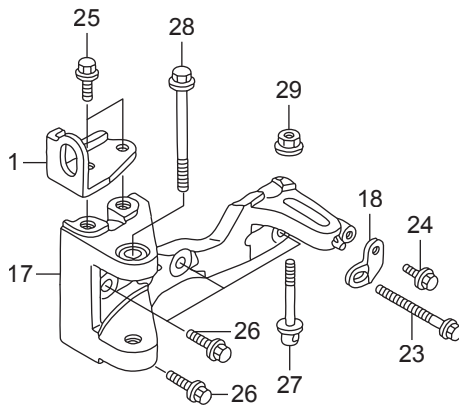
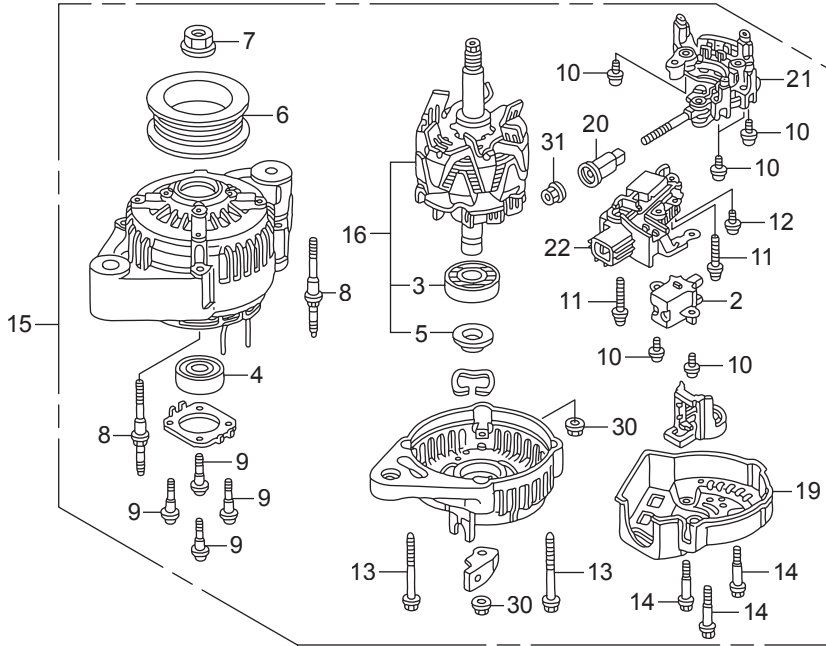

Ref.No.	Part No.	Description	Q' ty	Remarks	
			BFT150A		
E-19	1	HZY6-11912-000	HANGER B, ENGINE	1	
E-19	2	HPZ1-31105-003	HOLDER ASSY., BRUSH	1	
E-19	3	HPJ7-31111-013	BEARING, RR.	1	
E-19	4	HPJ7-31114-013	BEARING, FR.	1	
E-19	5	HPD1-31138-004	COVER, BEARING	1	
E-19	6	HP64-31141-003	PULLEY	1	
E-19	7	HPD1-31142-004	NUT, PULLEY LOCK	1	
E-19	8	HPE9-31145-941	BOLT, STUD	2	
E-19	9	HPJ7-31146-003	SCREW	4	
E-19	10	HPT0-31147-003	SCREW-WASHER	6	
E-19	11	HPD1-31148-004	SCREW-WASHER, 4X25	2	
E-19	12	HPZ1-31149-003	SCREW	1	
E-19	13	HPE9-31152-942	BOLT-WASHER	2	
E-19	14	HPZ1-31153-003	BOLT	3	
E-19	15	HZY6-31630-003	GENERATOR ASSY., A.C.	1	#~1032687
E-19	15	HZY6-31630-013	GENERATOR ASSY., A.C.	1	#1032688~
E-19	16	HZW5-31631-003	ROTOR ASSY.	1	
E-19	17	HZY6-31636-010	BRACKET COMP., A.C. GENERATOR	1	
E-19	18	HZY6-31637-000	STAY, A.C. GENERATOR	1	
E-19	19	HZW5-31639-003	END COVER, RR.	1	
E-19	20	HZW5-31644-003	BUSH, INSULATION	1	
E-19	21	HZW5-31710-003	RECTIFIER ASSY.	1	
E-19	22	HZY6-31750-003	REGULATOR ASSY.	1	
E-19	23	HZW5-90011-010	BOLT, SPECIAL ADJUSTER	1	
E-19	24	HZY3-90017-000	BOLT, FLANGE, 6X16	1	
E-19	25	HZY3-90026-000	BOLT, FLANGE, 8X20	2	
E-19	26	HZY3-90035-000	BOLT, FLANGE, 8X28	4	
E-19	27	HZY3-90055-000	BOLT, TENSIONER	1	
E-19	28	HZW4-90163-000	BOLT, FLANGE, 10X80	1	

FR. 

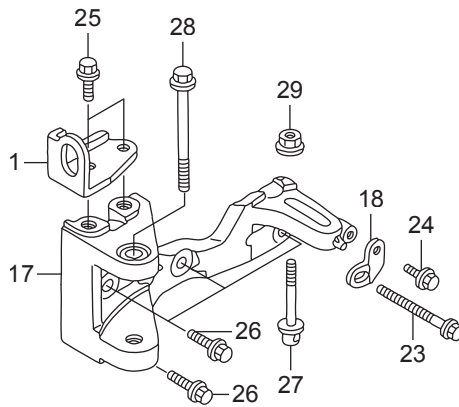
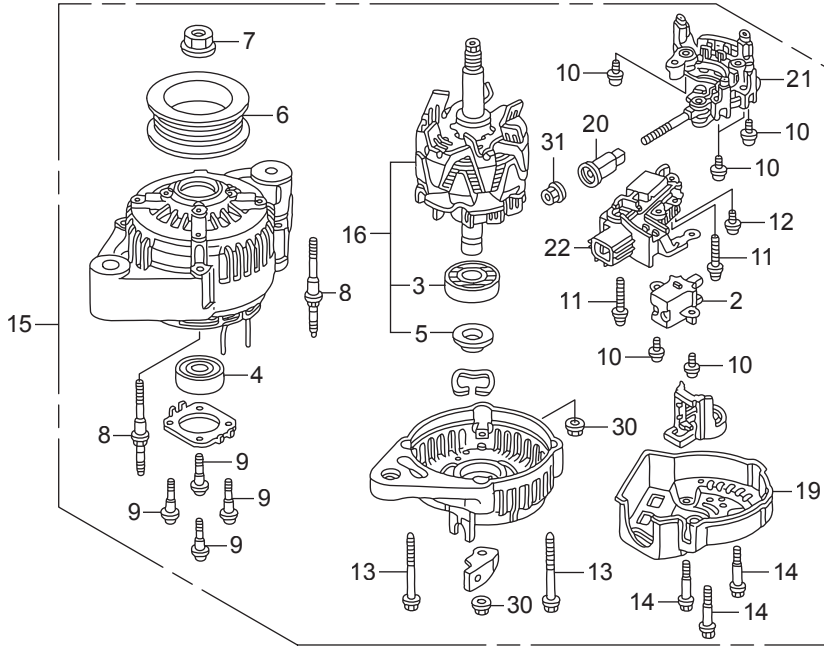

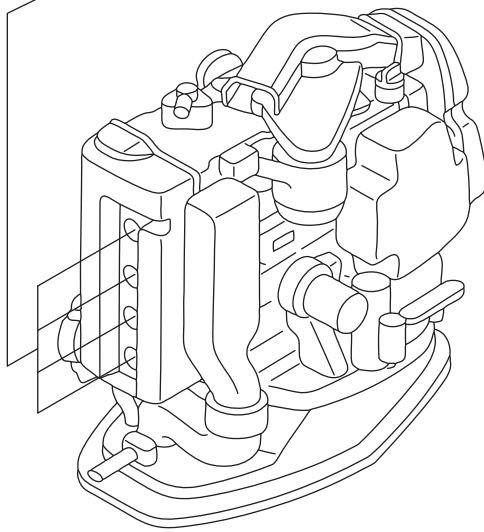
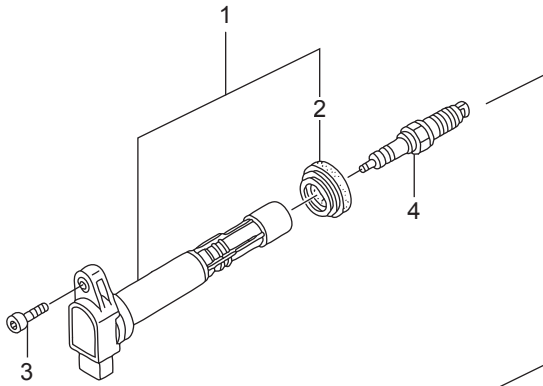

FR. →

Ref.No.		Part No.	Description	Q' ty	Remarks
				BFT150A	
E-20	1	HRRA-30520-007	COIL COMP., PLUG HOLE	4	
E-20	2	HPFB-30522-007	SEAL, PLUG HOLE	4	
E-20	3	HZY3-90084-000	BOLT, SOCKET, 6X25	4	
E-20	4	HCO-9807B-5615P	PLUG, SPARK(KJ20DR-M11)	4	(DENSO)
E-20	4	HCO-9807B-5615W	PLUG, SPARK(SKJ20DR-M11)	4	(DENSO)
E-20	4	HCO-9807B-5617P	PLUG, SPARK(ZFR6K-11)	4	(NGK)
E-20	4	HCO-9807B-5617W	PLUG, SPARK(IZFR6K-11)	4	(NGK)

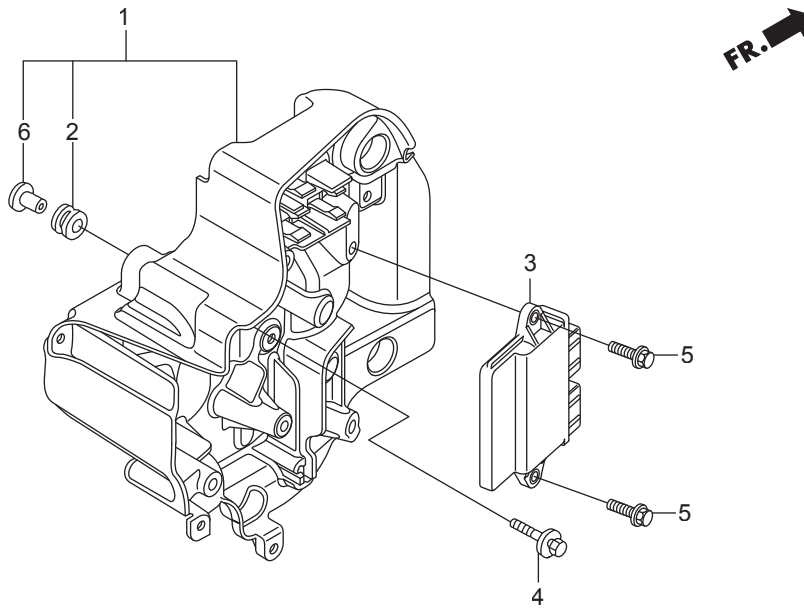

Ref.No.		Part No.	Description	Q' ty	Remarks
				BFT150A	
E-20-10	1	HZY6-30410-000	CASE ASSY., ELECTRONIC PARTS	1	
E-20-10	2	HZY9-30419-003	GROMMET, ELECTRONIC PARTS CASE	4	
E-20-10	3	HZY6-34750-053	CONTROL UNIT, ELECTRONIC	1	
E-20-10	4	HZW2-90003-000	BOLT-WASHER, 6X27(CT200)	4	
E-20-10	5	HZW5-90018-000	BOLT, FLANGE, 6X20	2	
E-20-10	6	HZV5-91553-010	COLLAR, C.D.I. UNIT CASE	4	

1

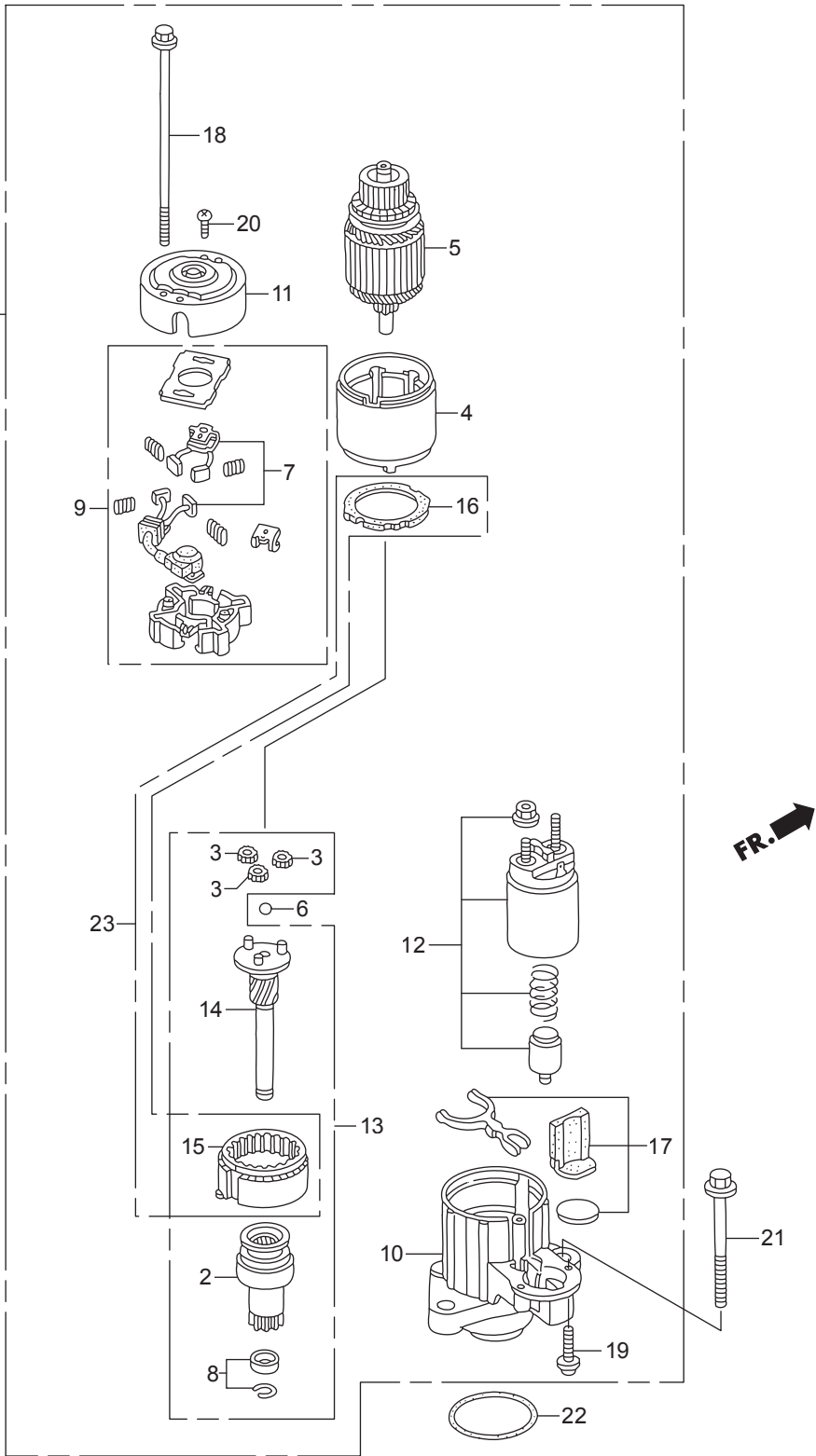

Ref.No.	Part No.	Description	Q' ty	Remarks	
			BFT150A		
E-21	1	HZY6-31200-003	MOTOR ASSY., STARTER	1	
E-21	2	HZY3-31207-003	CLUTCH COMP., OVERRUNNING	1	#~1031330 #~6000198
E-21	2	HZY9-31207-H01	CLUTCH COMP., OVERRUNNING	1	#1031331~ #6000199~
E-21	3	HPY3-31215-004	GEAR ASSY., PLANETARY	3	
E-21	4	HZY6-31216-003	YOKE COMP.	1	
E-21	5	HZW5-31217-003	ROTOR COMP.	1	
E-21	6	HPY3-31218-004	BALL, STEEL	1	
E-21	7	HZY6-31226-003	BRUSH SET	1	#~1031330 #~6000198
E-21	7	HZY6-31227-003	BRUSH SET	1	#1031331~ #6000199~
E-21	8	HZW1-31229-004	STOPPER SET, SLEEVE	1	#~1031330 #~6000198
E-21	8	HZY9-31229-H01	STOPPER SET, SLEEVE	1	#1031331~ #6000199~
E-21	9	HZY6-31231-003	HOLDER COMP., BRUSH	1	#~1031330 #~6000198
E-21	9	HZY6-31232-003	HOLDER COMP., BRUSH	1	#1031331~ #6000199~
E-21	10	HZY6-31235-003	BRACKET, FR.	1	
E-21	11	HZY6-31236-003	BRACKET, RR.	1	
E-21	12	HZY6-31240-003	SWITCH ASSY., MAGNET	1	#~1031330 #~6000198
E-21	12	HZY9-31240-003	SWITCH ASSY., MAGNET	1	#1031331~ #6000199~
E-21	13	HZY6-31242-003	SHAFT ASSY., CLUTCH	1	#~1031330 #~6000198
E-21	13	HZY9-31242-H01	SHAFT ASSY., CLUTCH	1	#1031331~ #6000199~
E-21	14	HZY3-31246-003	SHAFT ASSY., GEAR	1	#~1031330 #~6000198
E-21	14	HZY9-31246-H01	SHAFT ASSY., GEAR	1	#1031331~ #6000199~
E-21	15	HZW1-31247-004	GEAR ASSY., INTERNAL	1	#~1031330 #~6000198
E-21	16	HZW1-31249-004	PACKING	1	#~1031330 #~6000198
E-21	17	HZW1-31250-004	LEVER SET	1	
E-21	18	HZW1-31261-004	BOLT A, THROUGH	2	
E-21	19	HZW1-90106-004	SCREW, PAN, 6X22(SPECIAL)	2	#~1031330 #~6000198
E-21	19	HZY9-31226-H01	SCREW, PAN, 6X22	2	#1031331~ #6000199~
E-21	20	HZW1-90107-004	SCREW, PAN, 5X8	2	
E-21	21	HZW4-90164-000	BOLT, FLANGE, 10X90	2	

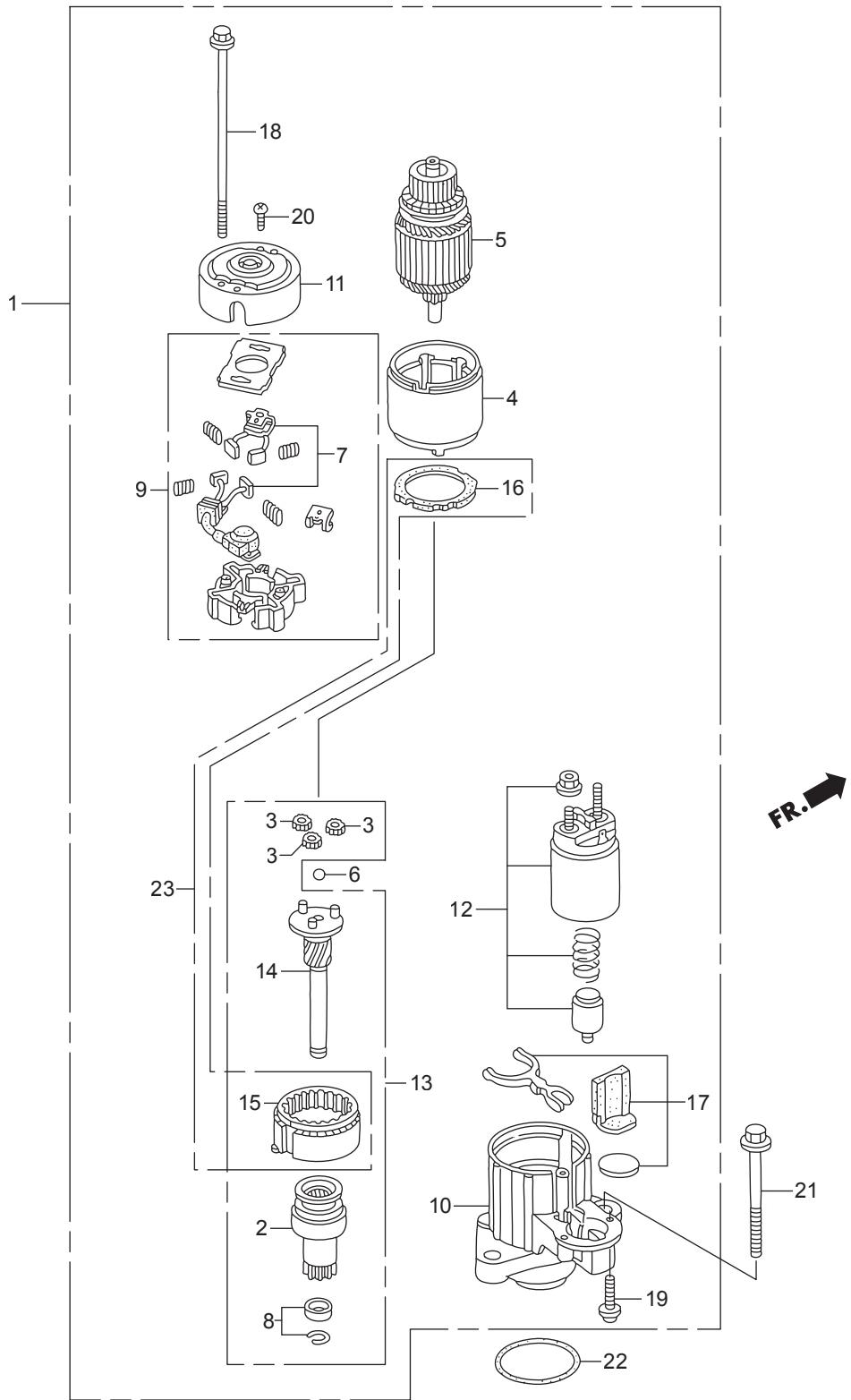

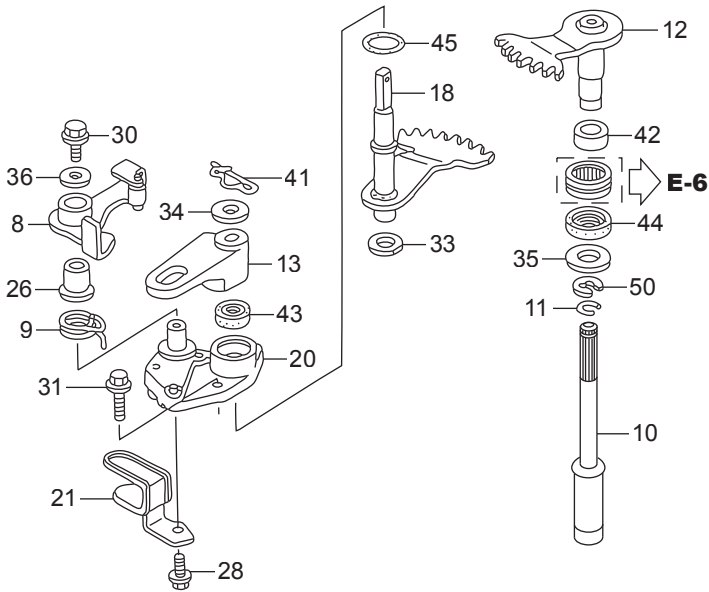
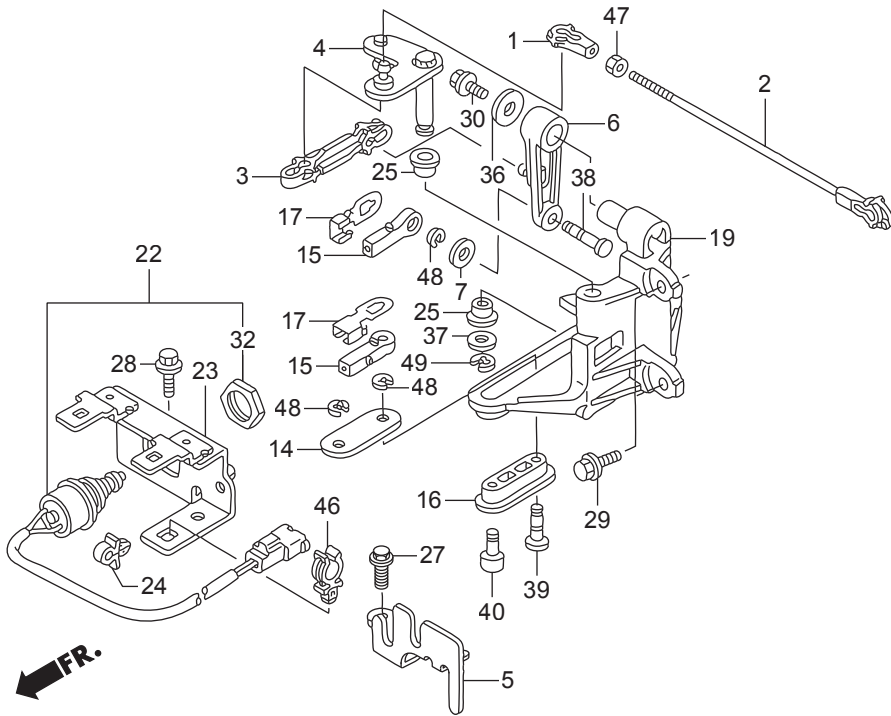

Ref.No.	Part No.	Description	Q' ty	Remarks	
			BFT150A		
F-2	1	HZV5-17838-000	LINKAGE, PIVOT	1	
F-2	2	HZY6-17840-000	ROD COMP., THROTTLE	1	
F-2	3	HZY6-17845-000	LINK, THROTTLE	1	
F-2	4	HZY6-17860-000	PLATE COMP., THROTTLE	1	
F-2	5	HZY6-17877-010	PLATE, REMOTE CONTROL CABLE	1	
F-2	6	HZY6-17931-000	ARM, THROTTLE	1	
F-2	7	H921-17936-000	WASHER, PIVOT	1	
F-2	8	HZY6-24166-000	ARM COMP., CLICK	1	
F-2	9	HZY6-24218-000	SPRING, CLICK	1	
F-2	10	HZY6-24320-000	ROD COMP. A, SHIFT(L)	1	LA
F-2	10	HZY6-24320-610	ROD COMP. A, SHIFT(XL)	1	XA,XCA
F-2	11	HZW1-24327-000	RING, STOPPER	1	
F-2	12	HZY6-24610-000	SHAFT COMP. A, SHIFT	1	
F-2	13	HZY6-24612-020	ARM, SHIFT	1	
F-2	14	HZY6-24614-000	PLATE, SHIFT PIVOT	1	
F-2	15	HZY3-24618-000	PIVOT, SHIFT	2	
F-2	16	HZY6-24618-000	PIVOT, SHIFT SLIDE	1	
F-2	17	HZY3-24619-000	PLATE, LOCK	2	
F-2	18	HZY6-24620-000	SHAFT COMP. B, SHIFT	1	
F-2	19	HZY6-24628-000	BRACKET, SHIFT LINK	1	
F-2	20	HZY6-24629-000ZA	HOLDER, SEAL	1	*NH8* DARK GRAY
F-2	21	HZY6-32418-000	BRACKET A, CABLE	1	
F-2	22	HZY3-35470-023	SWITCH ASSY., NEUTRAL	1	
F-2	23	HZY6-35475-000	BRACKET, NEUTRAL SWITCH	1	
F-2	24	HVM0-46391-003	CLIP, BRAKE PIPE(A)	1	
F-2	25	HZY3-63205-000	BUSH A, COVER LOCK	2	
F-2	26	H763-75538-C01	BUSH, BLADE BRAKE	1	
F-2	27	HZY3-90017-000	BOLT, FLANGE, 6X16	1	
F-2	28	HZY3-90021-000	BOLT, FLANGE, 6X14	2	

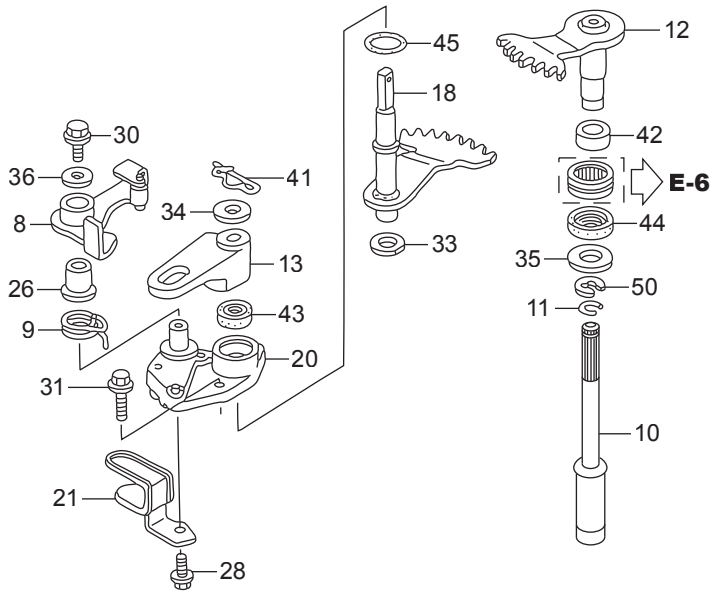
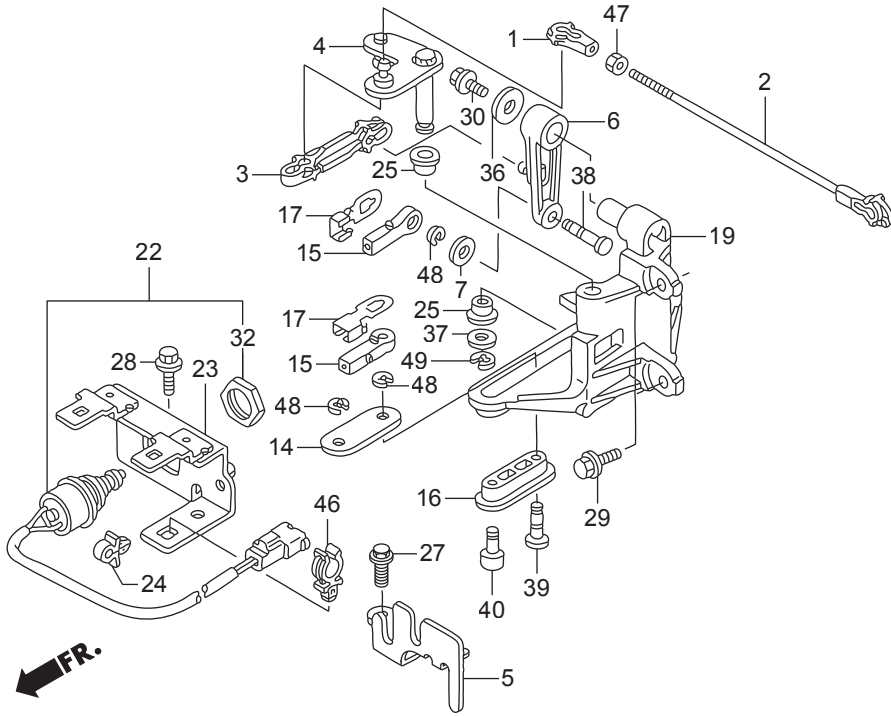

Ref.No.	Part No.	Description	Q' ty	Remarks	
			BFT150A		
F-2	29	HZY3-90028-000	BOLT, FLANGE, 6X18	2	
F-2	30	HZW9-90102-000	BOLT, FLANGE, 6X12	2	
F-2	31	HZW9-90105-000	BOLT, FLANGE, 6X20	2	
F-2	32	HZV5-90302-003	NUT, HEX., 20MM	1	
F-2	33	H958-90428-000	WASHER B, THRUST, 14MM	1	
F-2	34	HZY3-90507-000	WASHER, PLAIN, 12MM	1	
F-2	35	HZV7-90508-000	WASHER	1	
F-2	36	HZV4-90512-000	WASHER, PLAIN, 6MM	2	
F-2	37	H921-90518-000	WASHER, PLAIN, 8MM	1	
F-2	38	HZY3-90751-000	PIN, LINK	1	
F-2	39	HZY6-90752-000	PIN, SHIFT LINK	1	
F-2	40	HZY6-90753-000	PIN, LINK	1	
F-2	41	HZY6-90755-003	PIN, SNAP, 12MM	1	
F-2	42	HZY3-91152-003	RING, INNER(15X20X23)	1	
F-2	43	HZW5-91251-003	OIL SEAL, 14X26X6	1	
F-2	44	HZY3-91255-003	SEAL, WATER(14X26X8)	1	
F-2	45	HPOX-91321-003	O-RING, 25X2.4(NOK)	1	
F-2	46	HSV1-91549-L01	HOLDER, DRAIN TUBE	1	
F-2	47	HCO-94001-05490-0S	NUT, HEX., 5MM	1	
F-2	48	HCO-94540-04029	E-RING, 4MM	3	
F-2	49	HCO-94540-06029	E-RING, 6MM	1	
F-2	50	HCO-94540-12029	E-RING, 12MM	1	

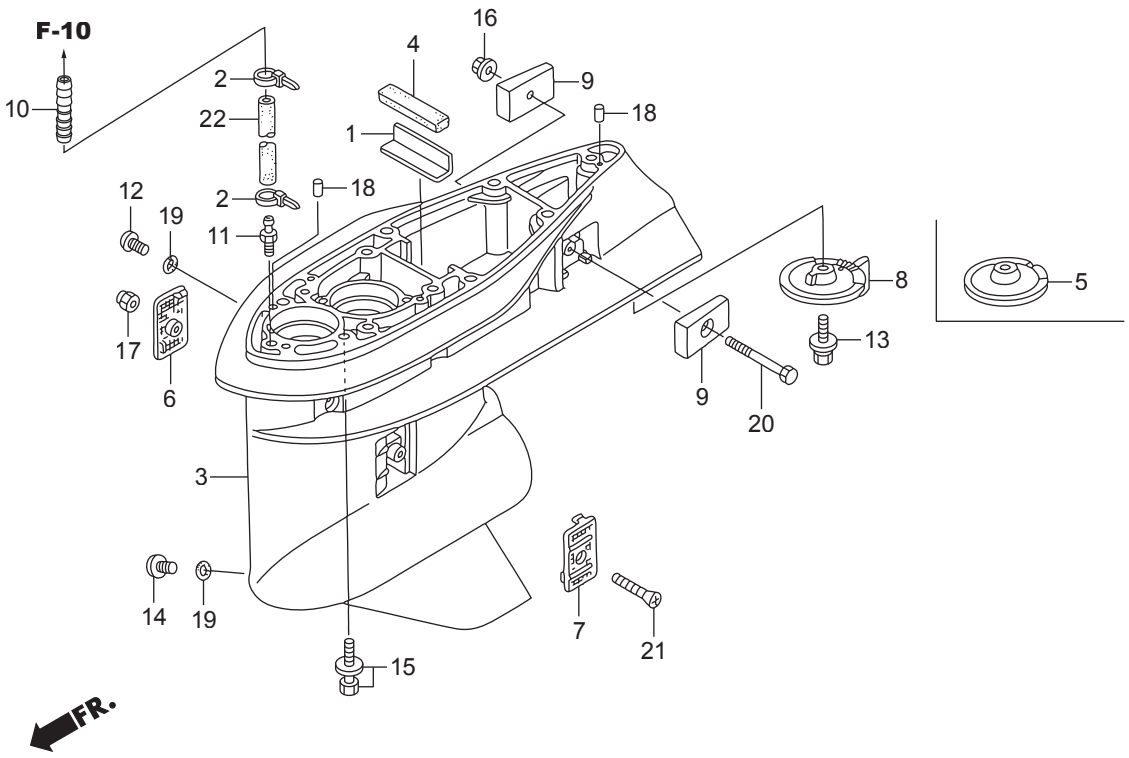

Ref.No.	Part No.	Description	Q' ty	Remarks	
			BFT150A		
F-3	1	HZW1-19286-B00	PLATE, RUBBER SETTING	1	
F-3	2	HKM3-32161-003	BAND, WIRE	2	
F-3	3	HZY6-41101-020ZC	CASE, GEAR	1	*T107* BAY BLUE
F-3	4	HZW1-41102-B00	GROMMET, GEAR CASE	1	
F-3	5	HZX2-41102-E00ZC	COVER, GEAR CASE	1	*T107* BAY BLUE XCA
F-3	6	HZY6-41104-010	SCREEN, R. WATER	1	
F-3	7	HZY6-41105-010	SCREEN, L. WATER	1	
F-3	8	HZX2-41107-C00ZC	TAB, TRIM	1	*T107* BAY BLUE LA,XA
F-3	9	HZW1-41109-B00	METAL COMP., ANODE	2	
F-3	10	HZV5-41171-000	END, NIPPLE	1	
F-3	11	HZV5-41172-000	NIPPLE, SENSOR	1	
F-3	12	HZW9-90101-003	BOLT, OIL CHECK	1	
F-3	13	HZY6-90103-000	BOLT-WASHER, 10X32	1	
F-3	14	HZY3-90120-000	BOLT, DRAIN PLUG	1	
F-3	15	HZY6-90123-000	BOLT-WASHER, 10X40	7	
F-3	16	HZY1-90205-000	NUT, SELF-LOCK, 6MM	1	
F-3	17	HZV4-90302-000	NUT, SELF-LOCK, 5MM	1	
F-3	18	HZV5-90756-000	DOWEL PIN, 6X10	2	
F-3	19	HZW4-91301-003	O-RING, 6.9X1.45	2	
F-3	20	HCO-92101-06050-4J	BOLT, HEX., 6X50	1	
F-3	21	HCO-93700-05050-4J	SCREW, OVAL, 5X50	1	
F-3	22	HCO-95005-50140-30	TUBE, 5X140	1	(HC-95005-50001-30M) LA
F-3	22	HCO-95005-50270-30	TUBE, 5X270	1	(HC-95005-50001-30M) XA,XCA

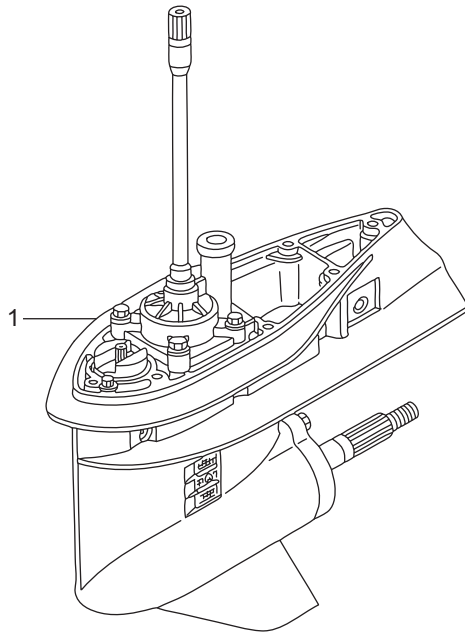

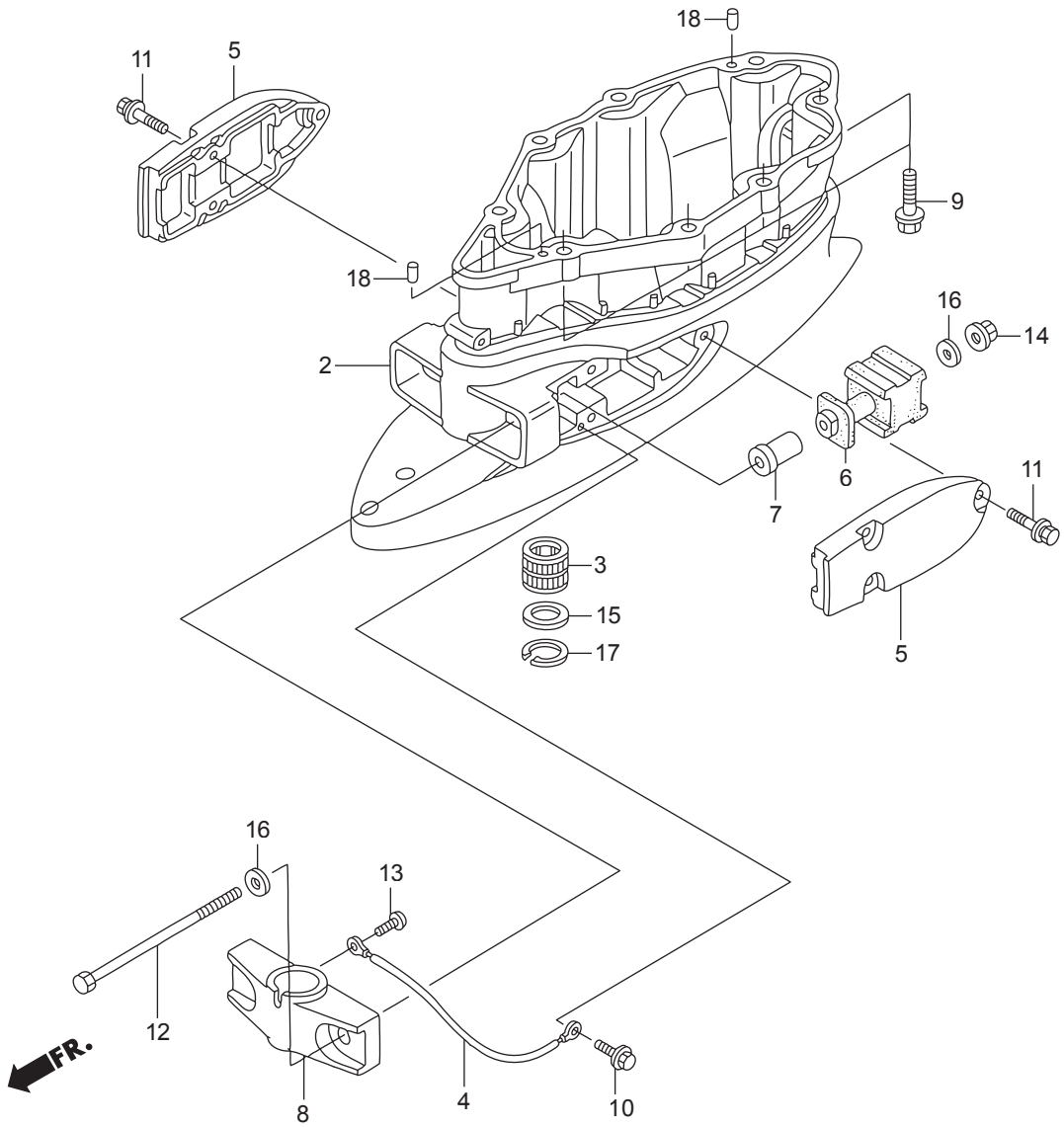

Ref.No.	Part No.	Description	Q'ty	Remarks	
			BFT150A		
F-3-20	2	HZY6-40201-000ZC	CASE, EXTENSION(L)	1	*T107* BAY BLUE LA
F-3-20	2	HZY6-40201-611ZC	CASE, EXTENSION	1	*T107* BAY BLUE XA,XCA
F-3-20	3	HZW1-40210-710	BUSH COMP., VERTICAL SHAFT	1	XA,XCA
F-3-20	4	HZY6-40219-023	WIRE, LEAD(1.5X137MM)	1	
F-3-20	5	HZW1-50111-010ZC	HOUSING, LOWER MOUNTING	2	*T107* BAY BLUE
F-3-20	6	HZW5-50155-000	RUBBER COMP., LOWER MOUNT	2	
F-3-20	7	HZW1-50156-010	COLLAR, LOWER MOUNTING	2	
F-3-20	8	HZW1-50161-020ZC	HOUSING, LOWER CENTER MOUNTING	1	*T107* BAY BLUE
F-3-20	9	HZY6-90002-000	BOLT, FLANGE, 10X40	8	
F-3-20	10	HZW9-90103-010	BOLT, FLANGE, 6X12	1	
F-3-20	11	HZY6-90105-000	BOLT-WASHER, 8X30	6	
F-3-20	12	HZY6-90118-000	BOLT, HEX., 12X225	2	
F-3-20	13	HZV5-90119-000	SCREW, PAN, 6X8	1	
F-3-20	14	HZW5-90302-003	NUT, FLANGE, 12MM	2	
F-3-20	15	HZW1-90501-710	WASHER, 26MM	1	XA,XCA
F-3-20	16	HZW1-90559-000	WASHER, PLAIN, 12MM	4	
F-3-20	17	HZW1-90651-710	CIRCLIP, INTERNAL, 40	1	XA,XCA
F-3-20	18	HZV5-90756-000	DOWEL PIN, 6X10	2	

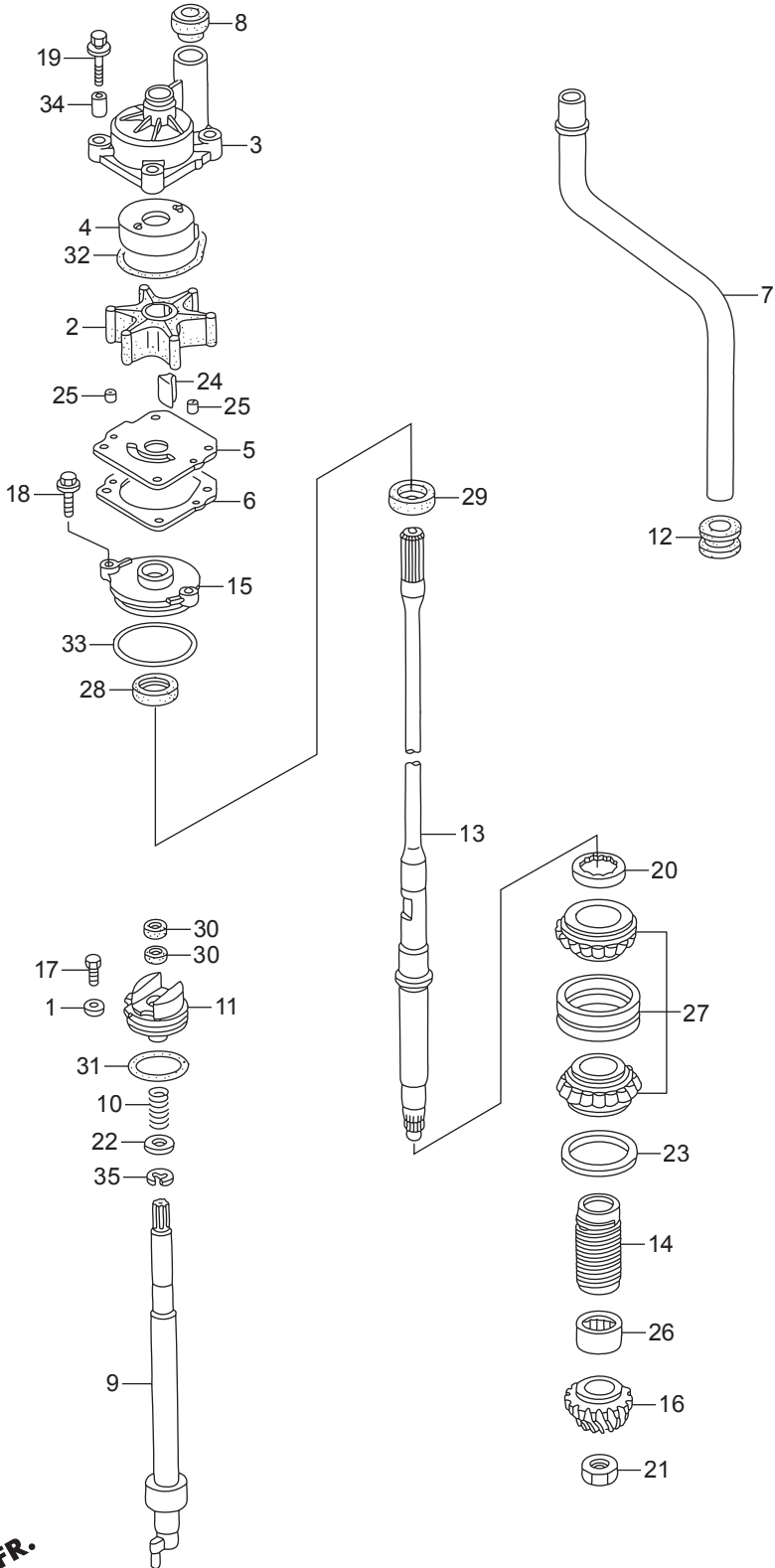

Ref.No.	Part No.	Description	Q' ty	Remarks	
			BFT150A		
F-4	1	H921-17936-000	WASHER, PIVOT	1	
F-4	2	HZW1-19210-B04	IMPELLER, PUMP	1	
F-4	3	HZY6-19221-A00	HOUSING, IMPELLER	1	
F-4	4	HZW1-19223-B00	LINER, PUMP	1	
F-4	5	HZY6-19231-000	COVER, IMPELLER	1	
F-4	6	HZY6-19234-000	GASKET B, IMPELLER	1	
F-4	7	HZY6-19251-000	TUBE, WATER(L)	1	LA
F-4	7	HZY6-19251-611	TUBE, WATER(XL)	1	XA,XCA
F-4	8	HZW1-19253-B01	RING, WATER TUBE SEAL	1	
F-4	9	HZY6-24310-000	ROD COMP., SHIFT	1	LA,XA
F-4	9	HZY6-24310-710	ROD COMP., SHIFT	1	(COUNTER ROTATION) XCA
F-4	10	HZY3-24318-000	SPRING, SHIFT ROD	1	
F-4	11	HZY6-24343-000	HOLDER, SHIFT ROD	1	#~6000344 XA
F-4	11	HZY6-24343-000	HOLDER, SHIFT ROD	1	#~6000348 LA
F-4	11	HZY6-24343-000	HOLDER, SHIFT ROD	1	#~7000020 XCA
F-4	11	HZY6-24343-010	HOLDER, SHIFT ROD	1	#6000345~ XA
F-4	11	HZY6-24343-010	HOLDER, SHIFT ROD	1	#6000349~ LA
F-4	11	HZY6-24343-010	HOLDER, SHIFT ROD	1	#7000021~ XCA
F-4	12	HZW1-40204-000	GROMMET, EXTENSION CASE	1	
F-4	13	HZY6-41112-010	SHAFT, VERTICAL(L)	1	LA
F-4	13	HZY6-41112-611	SHAFT, VERTICAL(XL)	1	XA,XCA
F-4	14	HZW1-41116-B00	SLINGER, OIL	1	
F-4	15	HZZ3-41117-000	HOUSING, WATER SEAL	1	
F-4	16	HZY6-41131-000	GEAR, PINION	1	
F-4	17	H881-90105-000	BOLT, HEX., 6X12	1	
F-4	18	HZW9-90105-000	BOLT, FLANGE, 6X20	2	
F-4	19	HZY6-90116-000	BOLT-WASHER, 8X40	4	
F-4	20	HZW1-90242-000	NUT, LOCK, 64MM	1	
F-4	21	HZW5-90303-000	NUT, HEX., 18MM	1	

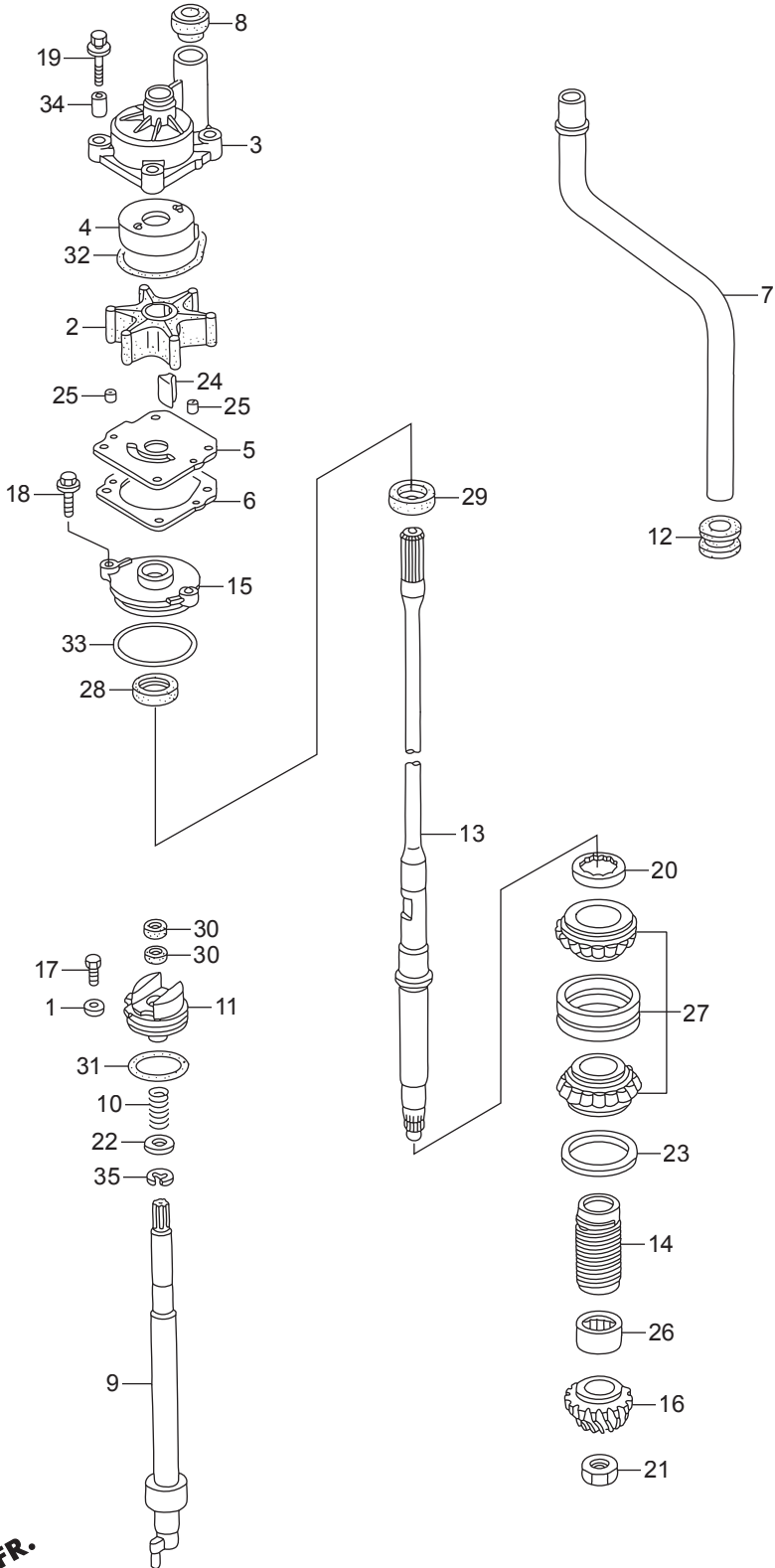

FR. ←

Ref.No.		Part No.	Description	Q' ty	Remarks
				BFT150A	
F-4	22	H723-90472-000	WASHER, PLAIN, 12MM	1	
F-4	23	HZW1-90518-B00	SHIM A, GEAR(0.10)	1	
F-4	23	HZW1-90519-B00	SHIM B, GEAR(0.15)	1	
F-4	23	HZW1-90520-B00	SHIM C, GEAR(0.30)	1	
F-4	23	HZW1-90521-B00	SHIM D, GEAR(0.50)	1	
F-4	24	HZW1-90752-B02	KEY, WOODRUFF	1	
F-4	25	HZV5-90756-000	DOWEL PIN, 6X10	2	
F-4	26	HZY6-91052-003	BEARING, NEEDLE,	1	28.575X44.45X31.75
F-4	27	HZW1-91054-B31	BEARING, TAPER ROLLER,	1	30X62X40
F-4	28	HZY6-91251-003	SEAL, WATER, 23X36X8	1	
F-4	29	HZZ3-91253-003	SEAL, WATER, 23X36X6	1	
F-4	30	HZY3-91254-003	SEAL, WATER, 12X21X6	2	
F-4	31	HZY6-91351-003	O-RING, 55.6X3.5	1	
F-4	32	HZW1-91356-B00	O-RING, WATER PUMP	1	
F-4	33	HMB0-91359-000	O-RING, 58.5X3.5	1	
F-4	34	HZY6-91552-000	COLLAR, DISTANCE	4	
F-4	35	HCO-94540-10019	E-RING, 10MM	1	

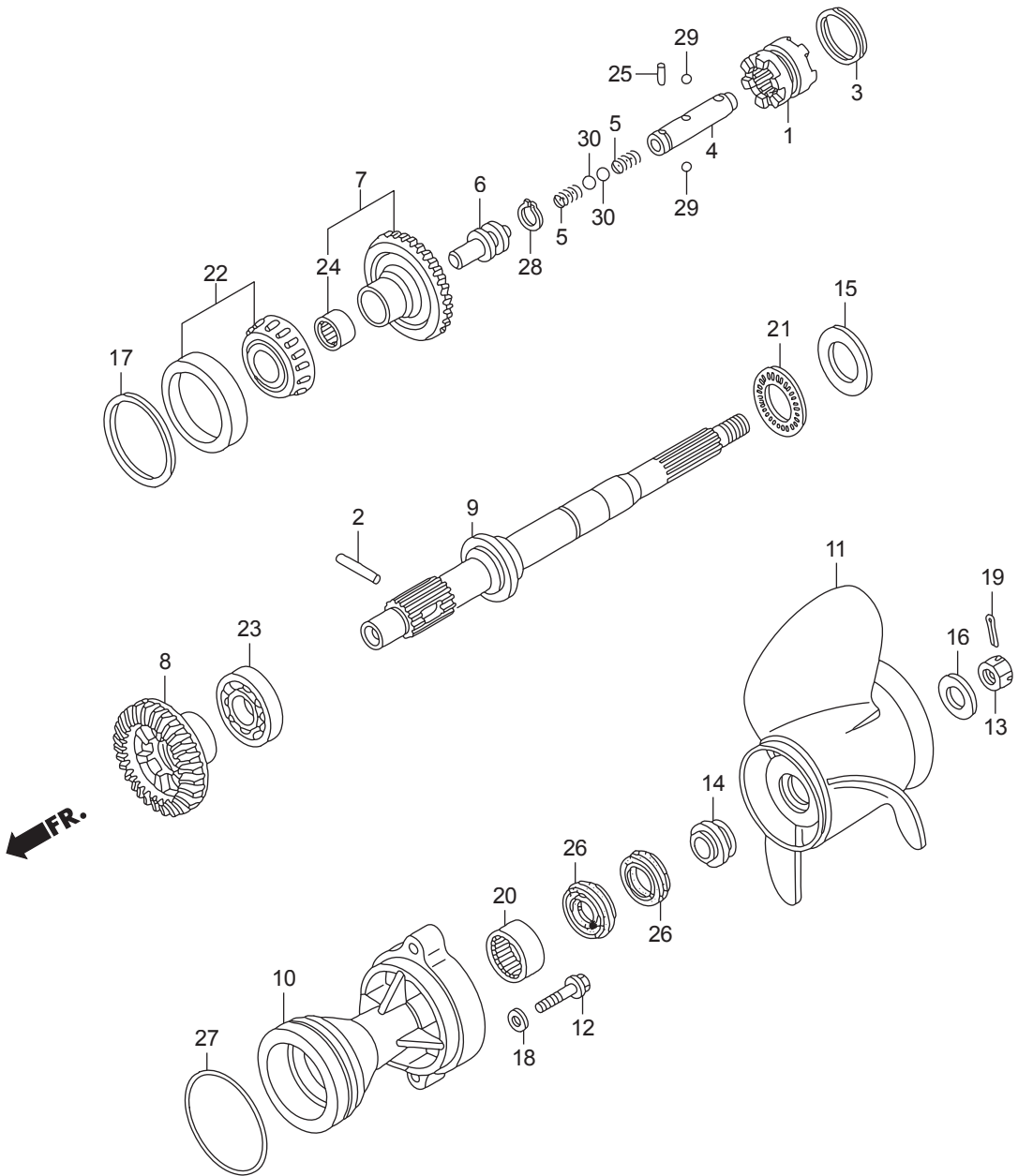

Ref.No.	Part No.	Description	Q' ty	Remarks	
			BFT150A		
F-5	1	HZY6-24101-000	SHIFTER, CLUTCH	1	LA,XA
F-5	2	HZW1-24102-B00	PIN, SHIFTER, 8X47	1	LA,XA
F-5	3	HZW1-24103-B00	RING, CROSS PIN	1	LA,XA
F-5	4	HZY6-24122-000	SLIDER, SHIFT	1	LA,XA
F-5	5	HZY6-24123-000	SPRING, SHIFT	2	LA,XA
F-5	6	HZY6-24124-000	PLATE, SHIFT	1	LA,XA
F-5	7	HZY6-41140-000	GEAR COMP., BEVEL(FORWARD 30T)	1	LA,XA
F-5	8	HZY6-41151-000	GEAR, BEVEL(RVS. 30T)	1	LA,XA
F-5	9	HZY6-41161-000	SHAFT, PROPELLER	1	LA,XA
F-5	10	HZY6-41201-000ZC	HOLDER, PROPELLER SHAFT	1	*T107* BAY BLUE LA,XA
F-5	11	HZY3-58130-T00	PROPELLER COMP., THREE BLADES	1	(14-1/2X15)(SUS) LA,XA
F-5	11	HZY3-58130-T10	PROPELLER COMP., THREE BLADES	1	(14-1/4X17)(SUS) LA,XA
F-5	11	HZY3-58130-T20	PROPELLER COMP., THREE BLADES	1	(14X19)(SUS) LA,XA
F-5	11	HZY3-58130-T30	PROPELLER COMP., THREE BLADES	1	(14X21)(SUS) LA,XA
F-5	11	HZY3-58130-T40	PROPELLER COMP., THREE BLADES	1	(14-1/2X23)(SUS) LA,XA
F-5	11	HZY3-58130-T50	PROPELLER COMP., THREE BLADES	1	(14X25)(SUS) LA,XA
F-5	11	HZY3-58130-V01ZA	PROPELLER COMP., THREE BLADES	1	(15-1/2X13)(AL) *NH283* STIN GRAY LA,XA
F-5	11	HZY3-58130-V11ZA	PROPELLER COMP., THREE BLADES	1	(15-1/4X15)(AL) *NH283* STIN GRAY LA,XA
F-5	11	HZY3-58130-V21ZA	PROPELLER COMP., THREE BLADES	1	(15X17)(AL) *NH283* STIN GRAY LA,XA
F-5	11	HZY3-58130-V31ZA	PROPELLER COMP., THREE BLADES	1	(14-3/4X19)(AL) *NH283* STIN GRAY LA,XA
F-5	11	HZY3-58130-V41ZA	PROPELLER COMP., THREE BLADES	1	(14-1/2X21)(AL) *NH283* STIN GRAY LA,XA
F-5	11	HZY3-58130-V51ZA	PROPELLER COMP., THREE BLADES	1	(14-1/4X23)(AL) *NH283* STIN GRAY LA,XA
F-5	12	HZY6-90104-000	BOLT, FLANGE, 10X40	2	LA,XA
F-5	13	HZW1-90301-B00	NUT, CASTLE, 18MM	1	LA,XA
F-5	14	HZY3-90506-000	WASHER, PROPELLER THRUST	1	LA,XA
F-5	15	HZW5-90509-711	WASHER, THRUST BEARING	1	LA,XA
F-5	16	HZY3-90512-000	WASHER, PROPELLER	1	LA,XA
F-5	17	HZY3-90528-000	SHIM A, BEVEL(0.10)	1	LA,XA
F-5	17	HZY3-90529-000	SHIM B, BEVEL(0.15)	1	LA,XA

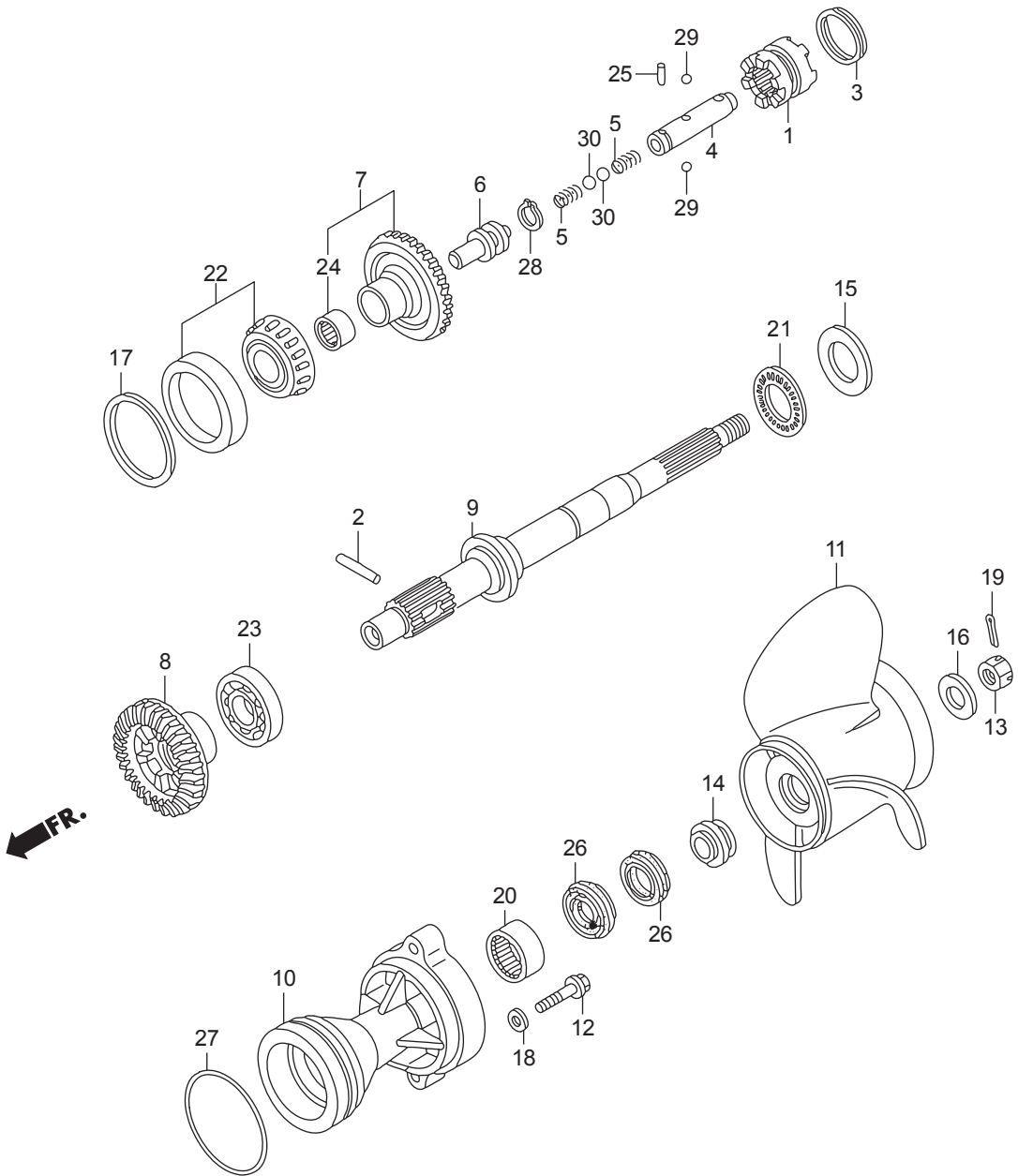

Ref.No.		Part No.	Description	Q'ty	Remarks
				BFT150A	
F-5	17	HZY3-90530-000	SHIM C, BEVEL(0.30)	1	LA,XA
F-5	17	HZY3-90531-000	SHIM D, BEVEL(0.50)	1	LA,XA
F-5	18	HZV5-90563-000	WASHER, PLAIN, 10MM	2	LA,XA
F-5	19	HZW1-90758-B00	PIN, SPLIT, 4.0	1	LA,XA
F-5	20	HMY5-91005-601	BEARING, NEEDLE, 30X37X26	1	LA,XA
F-5	21	HPT2-91005-N01	BEARING, THRUST(F)	1	LA,XA
F-5	22	HZY6-91051-003	BEARING, TAPER, 50X90X28	1	LA,XA
F-5	23	HZY6-91055-004	BEARING, RADIAL BALL, 50X90X20	1	LA,XA
F-5	24	HZW5-91056-003	BEARING, NEEDLE(25X32X26)	1	LA,XA
F-5	25	HZW1-91101-003	ROLLER, 3X12.8	1	LA,XA
F-5	26	HZZ3-91252-003	SEAL, WATER, 30X45X7	2	LA,XA
F-5	27	HZY3-91351-003	O-RING, 105X3.1	1	LA,XA
F-5	28	HCO-94510-14000	CIRCLIP, EXTERNAL, 14MM	1	LA,XA
F-5	29	HCO-96211-07000	BALL, STEEL, #7(7/32)	2	LA,XA
F-5	30	HCO-96211-09000	BALL, STEEL, #9(9/32)	2	LA,XA

PROPELLER SHAFT/PROPELLER
(COUNTER ROTATION)

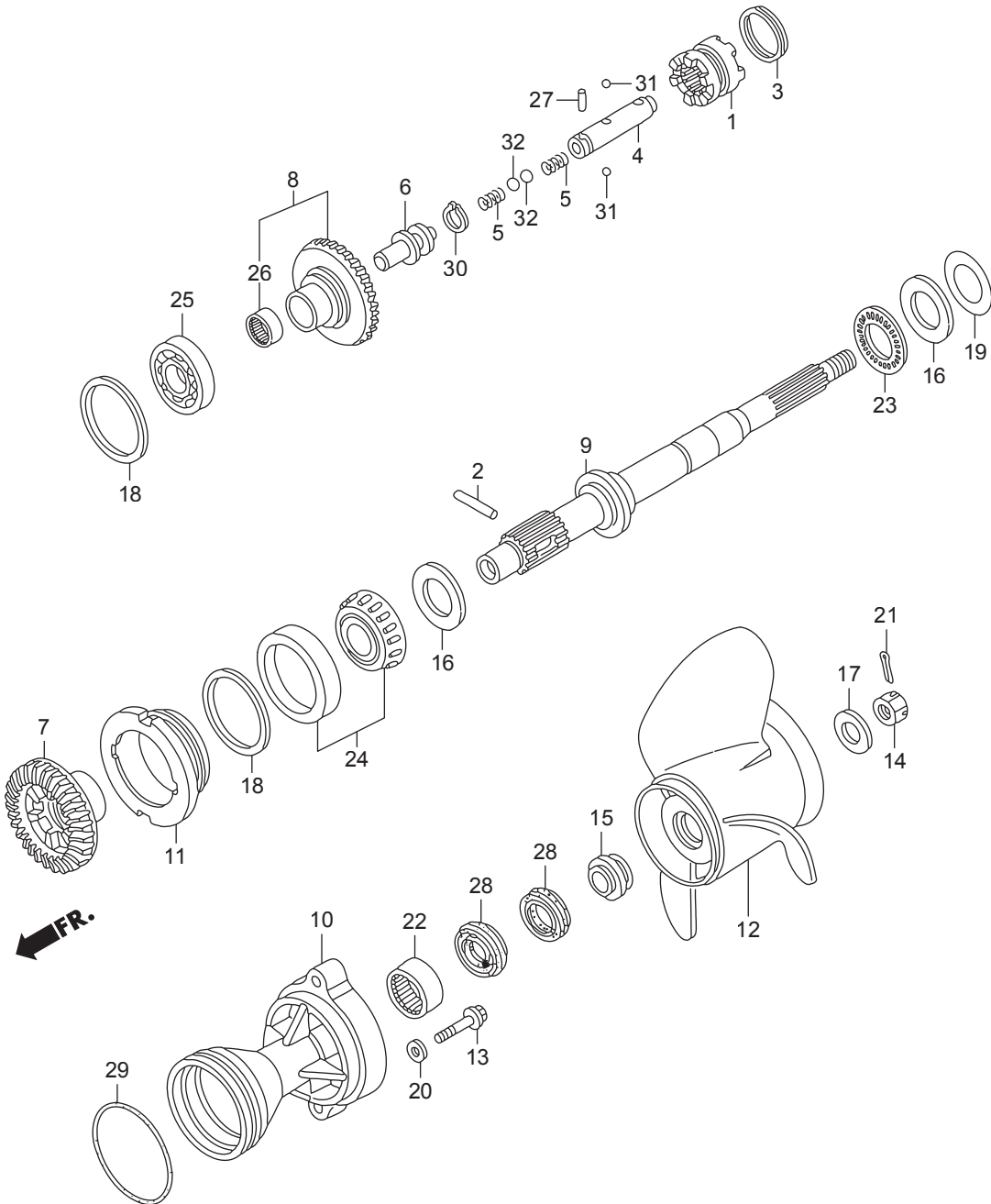

Ref.No.	Part No.	Description	Q' ty	Remarks	
			BFT150A		
F-5-1	1	HZY6-24101-000	SHIFTER, CLUTCH	1	XCA
F-5-1	2	HZW1-24102-B00	PIN, SHIFTER, 8X47	1	XCA
F-5-1	3	HZW1-24103-B00	RING, CROSS PIN	1	XCA
F-5-1	4	HZY6-24122-000	SLIDER, SHIFT	1	XCA
F-5-1	5	HZY6-24123-000	SPRING, SHIFT	2	XCA
F-5-1	6	HZY6-24124-000	PLATE, SHIFT	1	XCA
F-5-1	7	HZY6-41141-710	GEAR, BEVEL(FORWARD 30T)	1	(COUNTER ROTATION) XCA
F-5-1	8	HZY6-41150-710	GEAR COMP., BEVEL(RVS. 30T)	1	(COUNTER ROTATION) XCA
F-5-1	9	HZY6-41161-710	SHAFT, PROPELLER	1	(COUNTER ROTATION) XCA
F-5-1	10	HZY6-41201-710ZC	HOLDER, PROPELLER SHAFT	1	*T107* BAY BLUE XCA
F-5-1	11	HZY6-41202-710	HOLDER, BEARING	1	(COUNTER ROTATION) XCA
F-5-1	12	HZY3-58180-T00	PROPELLER COMP., THREE BLADES	1	(14-1/2X15)(C/R) XCA
F-5-1	12	HZY3-58180-T10	PROPELLER COMP., THREE BLADES	1	(14-1/4X17)(C/R) XCA
F-5-1	12	HZY3-58180-T20	PROPELLER COMP., THREE BLADES	1	(14X19)(C/R) XCA
F-5-1	12	HZY3-58180-T30	PROPELLER COMP., THREE BLADES	1	(14X21)(C/R) XCA
F-5-1	12	HZY3-58180-T40	PROPELLER COMP., THREE BLADES	1	(14-1/2X23)(C/R) XCA
F-5-1	13	HZY6-90104-000	BOLT, FLANGE, 10X40	2	XCA
F-5-1	14	HZW1-90301-B00	NUT, CASTLE, 18MM	1	XCA
F-5-1	15	HZY3-90506-000	WASHER, PROPELLER THRUST	1	XCA
F-5-1	16	HZW5-90509-711	WASHER, THRUST BEARING	2	XCA
F-5-1	17	HZY3-90512-000	WASHER, PROPELLER	1	XCA
F-5-1	18	HZY3-90528-000	SHIM A, BEVEL(0.10)	1	XCA
F-5-1	18	HZY3-90529-000	SHIM B, BEVEL(0.15)	1	XCA
F-5-1	18	HZY3-90530-000	SHIM C, BEVEL(0.30)	1	XCA
F-5-1	18	HZY3-90531-000	SHIM D, BEVEL(0.50)	1	XCA
F-5-1	19	HZW5-90548-710	SHIM A, THRUST(0.10)	1	XCA
F-5-1	19	HZW5-90549-710	SHIM B, THRUST(0.15)	1	XCA
F-5-1	19	HZW5-90550-710	SHIM C, THRUST(0.30)	1	XCA
F-5-1	19	HZW5-90551-710	SHIM D, THRUST(0.50)	1	XCA

PROPELLER SHAFT/PROPELLER
(COUNTER ROTATION)

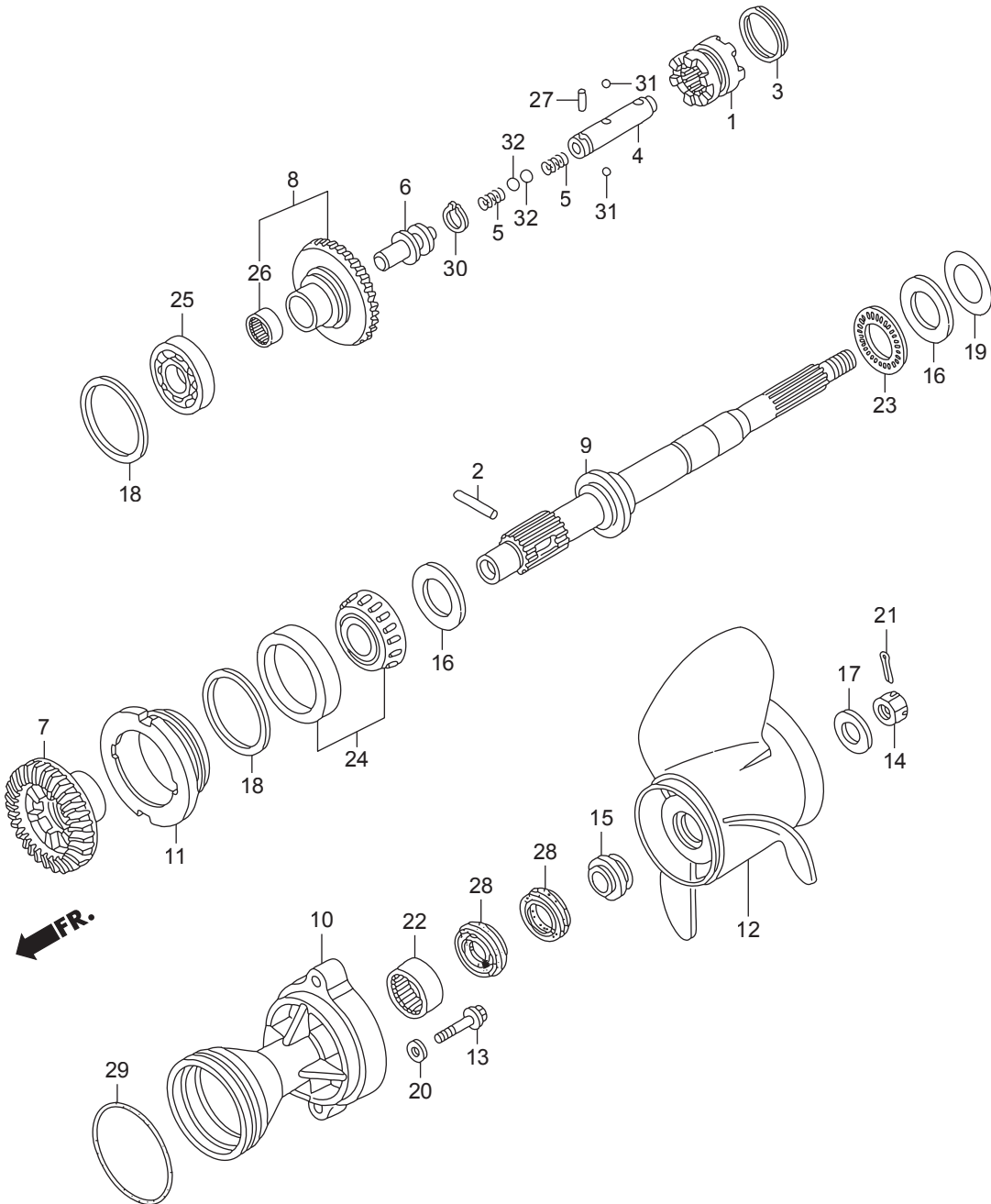

Ref.No.	Part No.	Description	Q' ty	Remarks	
			BFT150A		
F-5-1	20	HZV5-90563-000	WASHER, PLAIN, 10MM	2	XCA
F-5-1	21	HZW1-90758-B00	PIN, SPLIT, 4.0	1	XCA
F-5-1	22	HMY5-91005-601	BEARING, NEEDLE, 30X37X26	1	XCA
F-5-1	23	HPT2-91005-N01	BEARING, THRUST(F)	1	XCA
F-5-1	24	HZY6-91051-003	BEARING, TAPER, 50X90X28	1	XCA
F-5-1	25	HZY6-91055-004	BEARING, RADIAL BALL, 50X90X20	1	XCA
F-5-1	26	HZW5-91056-003	BEARING, NEEDLE(25X32X26)	1	XCA
F-5-1	27	HZW1-91101-003	ROLLER, 3X12.8	1	XCA
F-5-1	28	HZZ3-91252-003	SEAL, WATER, 30X45X7	2	XCA
F-5-1	29	HZY3-91351-003	O-RING, 105X3.1	1	XCA
F-5-1	30	HCO-94510-14000	CIRCLIP, EXTERNAL, 14MM	1	XCA
F-5-1	31	HCO-96211-07000	BALL, STEEL, #7(7/32)	2	XCA
F-5-1	32	HCO-96211-09000	BALL, STEEL, #9(9/32)	2	XCA

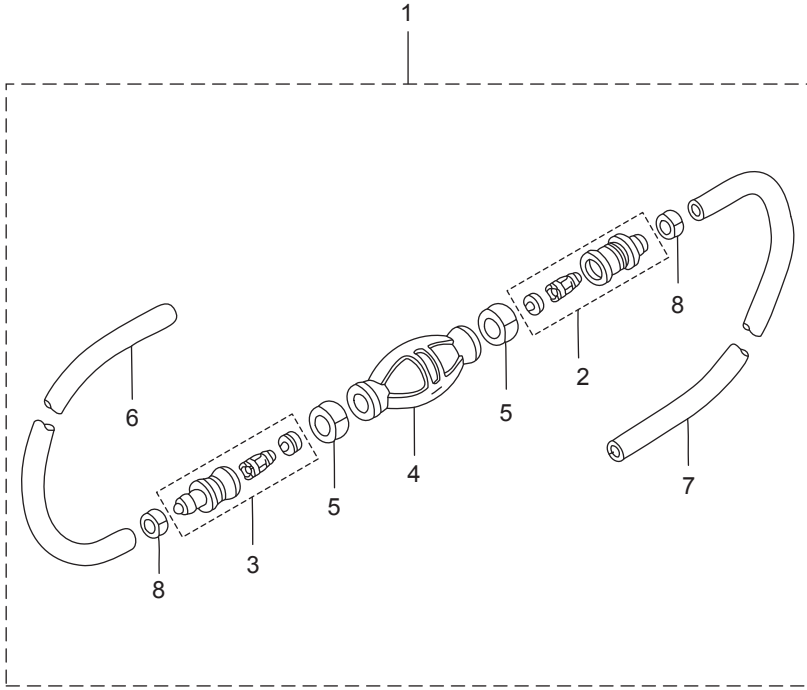

Ref.No.	Part No.	Description	Q' ty	Remarks	
			BFT150A		
F-6					
F-6	1	3FF-70200-4	PRIMER BULB ASSY	1	Low Permeation Parts for USA Model
F-6	2	3C7-70220-1	* JOINT ASSY (INLET)	1	
F-6	3	3C7-70224-1	* JOINT ASSY (OUTLET)	1	
F-6					
F-6	4	3GF-70211-1	* PRIMER BULB	1	Low Permeation Parts for USA Model
F-6	5	3C7-70217-0	* CLAMP	2	
F-6					
F-6	6	3GF-70241-1	* LOW PERMEATION HOSE L=700	1	Low Permeation Parts USA EPA-KRI-15G
F-6					
F-6	7	3GF-70240-1	* LOW PERMEATION HOSE L=1600	1	Low Permeation Parts USA EPA-KRI-15G
F-6	8	332-70201-0	* CLAMP	2	

FR. →

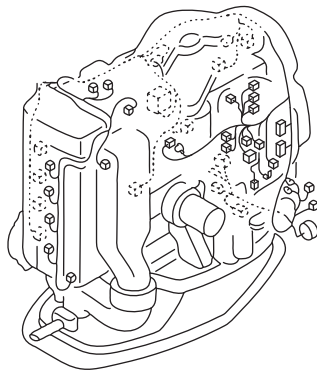
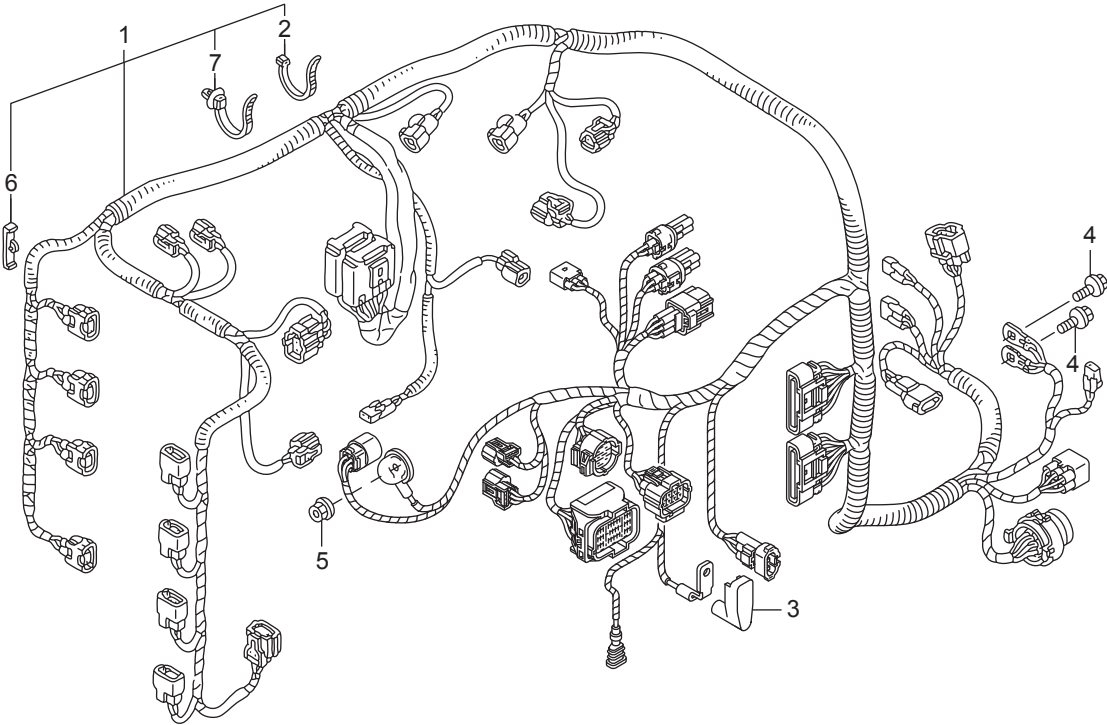

Ref.No.	Part No.	Description	Q' ty	Remarks	
			BFT150A		
F-7	1	HZY6-32100-070	HARNESS ASSY., MAIN WIRE	1	
F-7	2	HKM3-32161-003	BAND, WIRE	1	
F-7	3	HZY6-32414-300	COVER B, TERMINAL(L)	1	
F-7	4	HZW9-90013-000	BOLT, FLANGE, 6X12	2	
F-7	5	HZY3-90304-000	NUT-WASHER, 6MM	1	
F-7	6	HZY3-90653-003	CLIP, WIRE HARNESS	3	
F-7	7	HS0A-91541-003	CLIP, HARNESS BAND(BLACK)	22	(145MM)

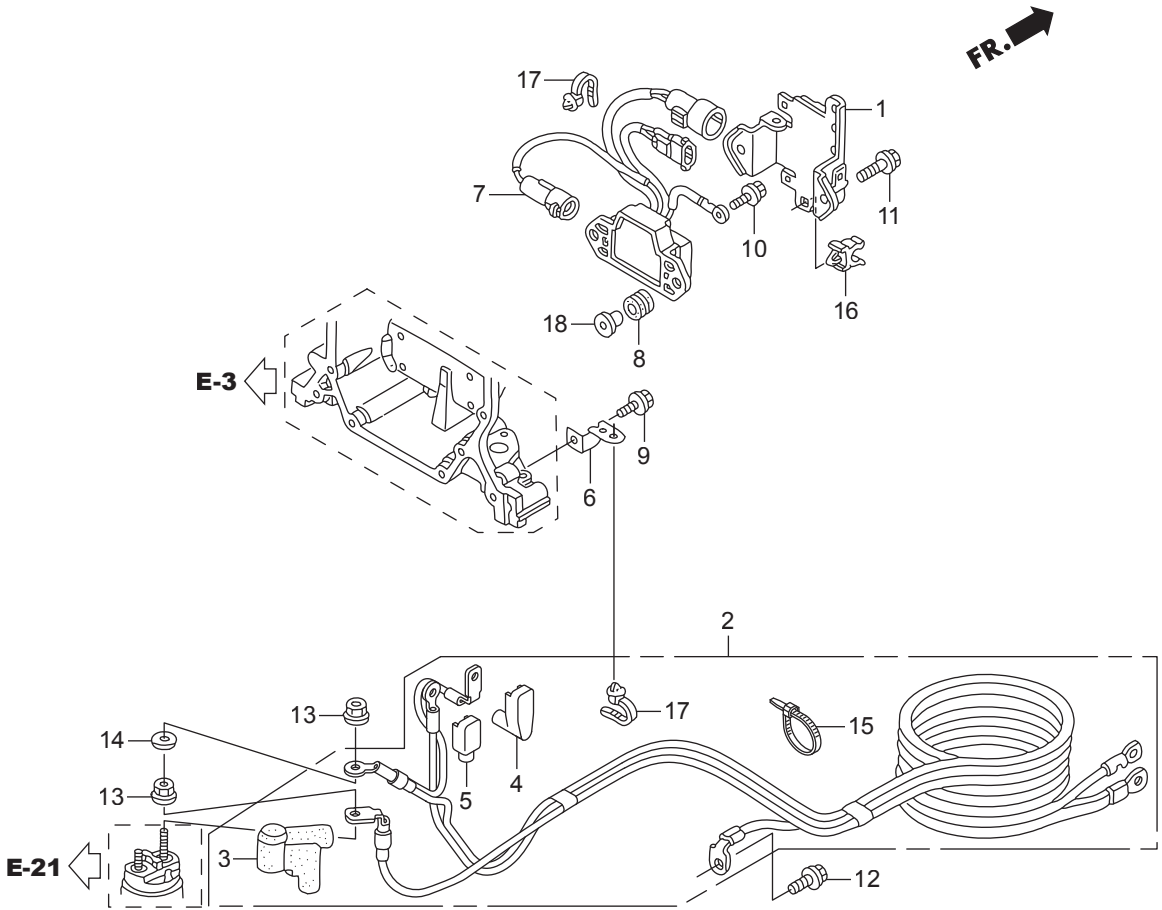

Ref.No.	Part No.	Description	Q' ty	Remarks	
			BFT150A		
F-7-10	1	HZY6-32101-000	BRACKET A, COUPLER	1	
F-7-10	2	HZY6-32410-020	CABLE ASSY., STARTER	1	
F-7-10	3	HZY3-32411-003	COVER, STARTER TERMINAL	1	
F-7-10	4	HZY6-32414-300	COVER B, TERMINAL(L)	1	
F-7-10	5	HZY6-32414-640	COVER B, TERMINAL	1	
F-7-10	6	HZY6-32419-000	BRACKET B, CABLE	1	
F-7-10	7	HZY6-38550-003	RELAY ASSY., POWER TILT	1	
F-7-10	8	HZW1-38551-000	GROMMET, RELAY	2	
F-7-10	9	HZW9-90011-000	BOLT, FLANGE, 6X14(CT200)	1	
F-7-10	10	HZW9-90013-000	BOLT, FLANGE, 6X12	1	
F-7-10	11	HZY3-90030-000	BOLT, FLANGE, 6X22	2	
F-7-10	12	HZY3-90107-000	BOLT, FLANGE, 8X18	1	
F-7-10	13	HZW1-90203-000	NUT-WASHER, 8MM	2	
F-7-10	14	HZY3-90405-000	WASHER, PLAIN, 8MM	1	
F-7-10	15	HSB2-90620-003	BAND, WIRE HARNESS	1	
F-7-10	16	HSB2-90687-003	CLIP, FUEL TUBE, 14	1	
F-7-10	17	HS0A-91541-003	CLIP, HARNESS BAND(BLACK)	5	(145MM)
F-7-10	18	HZV5-91553-010	COLLAR, C.D.I. UNIT CASE	2	

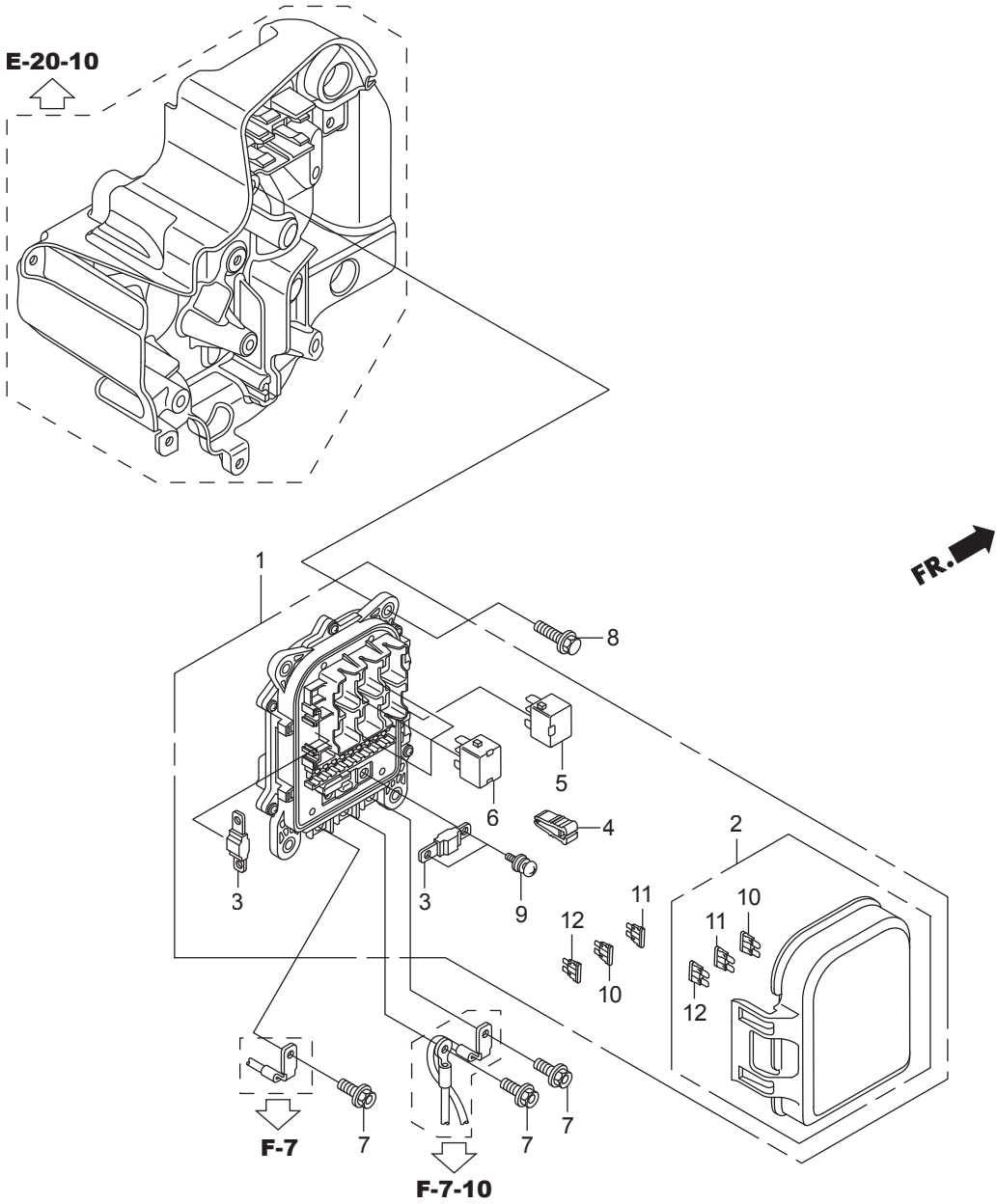

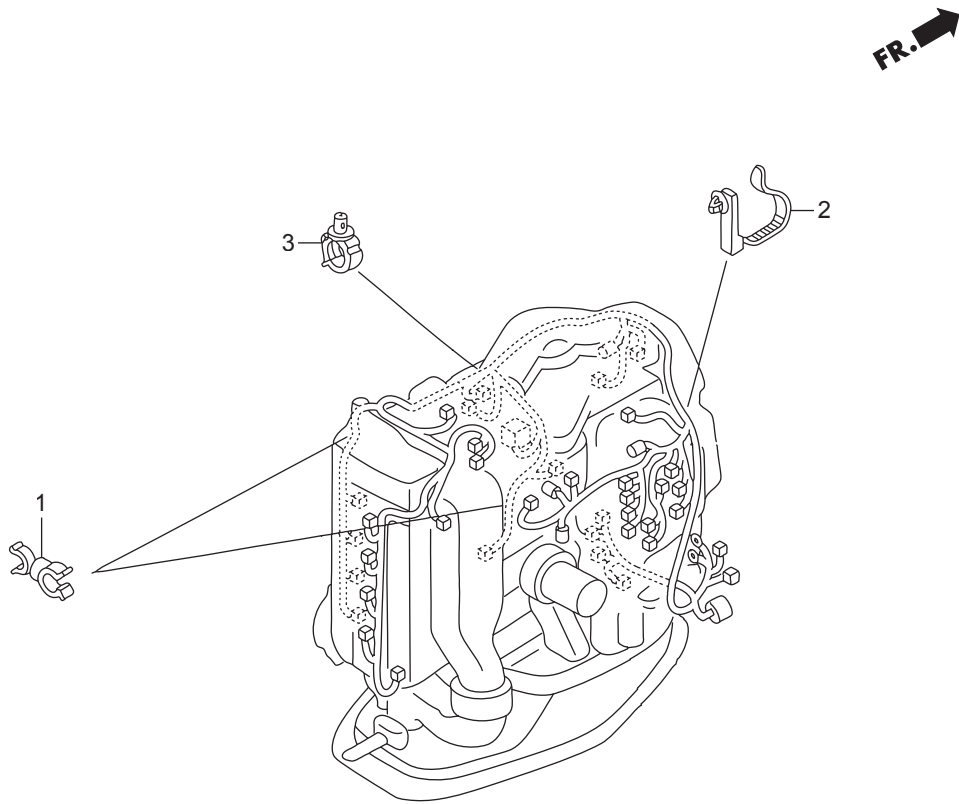

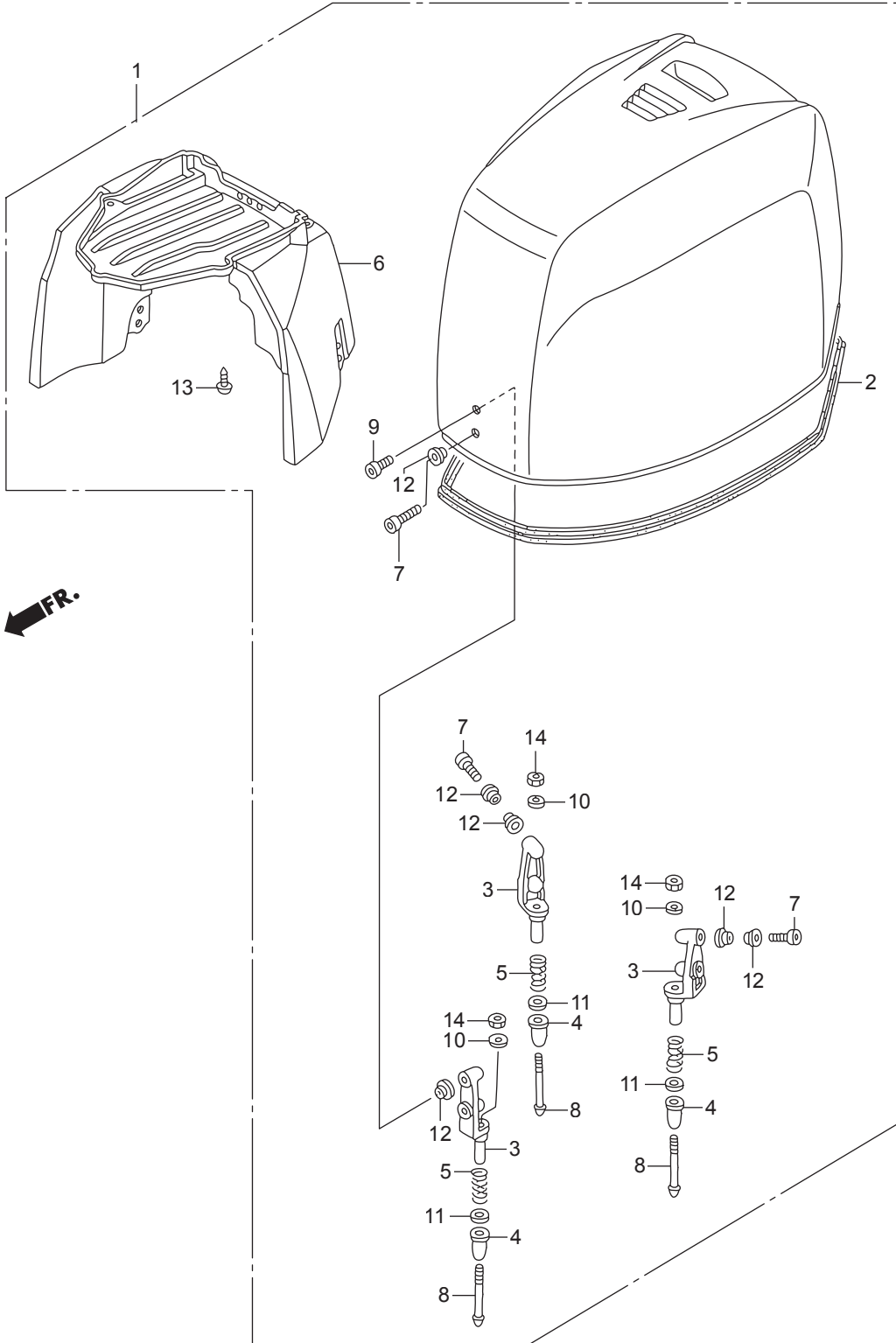

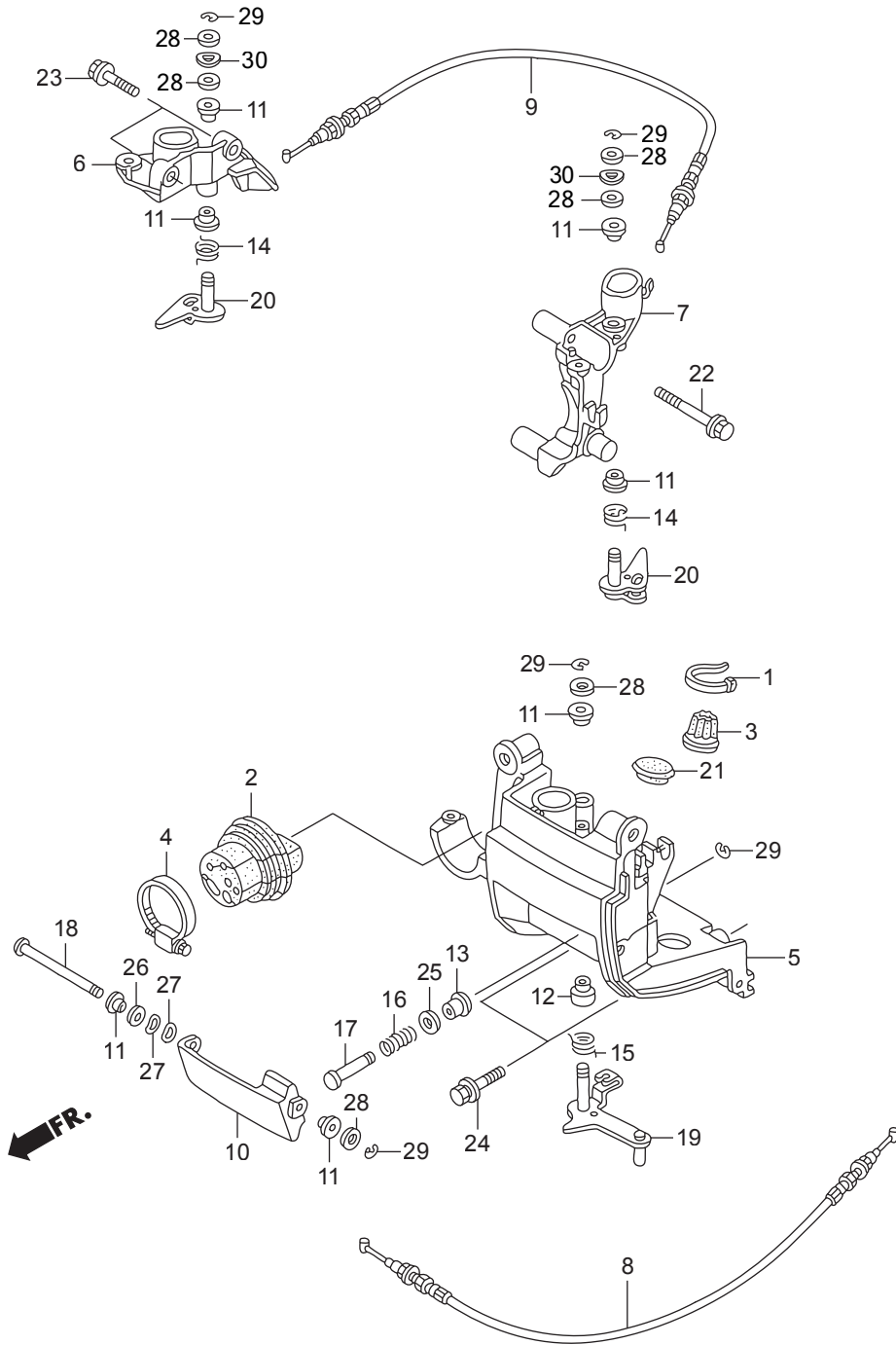

Ref.No.	Part No.	Description	Q' ty	Remarks	
			BFT150A		
F-8-10	1	HMG9-35701-950	BAND(BLACK 3.5X140)	1	
F-8-10	2	HZY6-40105-020	GROMMET, REMOTE CONTROL CABLE	1	
F-8-10	3	HZW1-40107-700	GROMMET, UNDER CASE(C)	1	
F-8-10	4	HZY3-40119-003	BAND, UNDER CASE GROMMET	1	
F-8-10	5	HZY6-40154-000ZC	BRACKET, FR. UNDER COVER	1	*T107* BAY BLUE
F-8-10	6	HZY6-40155-000	BRACKET, R. SIDE COVER	1	
F-8-10	7	HZY6-40157-000	BRACKET, L. SIDE COVER	1	
F-8-10	8	HZY6-60180-003	CABLE COMP. A, COVER LOCK	1	
F-8-10	9	HZY6-60185-003	CABLE COMP. B, COVER LOCK	1	
F-8-10	10	HZY3-63201-000ZC	LEVER, COVER LOCK	1	*T107* BAY BLUE
F-8-10	11	HZY3-63205-000	BUSH A, COVER LOCK	7	
F-8-10	12	HZY6-63205-000	BUSH A, COVER LOCK	1	
F-8-10	13	HZY3-63208-000	BUSH B, COVER LOCK	1	
F-8-10	14	HZY3-63212-000	SPRING, COVER LOCK HOOK	2	
F-8-10	15	HZY6-63212-000	SPRING, COVER LOCK HOOK	1	
F-8-10	16	HZY6-63223-000	SPRING, LOCK LEVER RETURN	1	
F-8-10	17	HZY3-63224-000	SHAFT, COVER OPEN	1	
F-8-10	18	HZY6-63225-000	SHAFT, FR. LOCK	1	
F-8-10	19	HZY6-63240-000	LOCK COMP., FR.	1	#~6000315 LA,XA
F-8-10	19	HZY6-63240-000	LOCK COMP., FR.	1	#~7000018 XCA
F-8-10	19	HZY6-63240-010	LOCK COMP., FR.	1	#6000316~ LA,XA
F-8-10	19	HZY6-63240-010	LOCK COMP., FR.	1	#7000019~ XCA
F-8-10	20	HZY3-63260-000	LOCK COMP., SIDE	2	
F-8-10	21	HZC0-63515-700	CAP, L. SIDE COVER	1	
F-8-10	22	HZY6-90001-000	BOLT, FLANGE, 8X55	2	
F-8-10	23	HZY3-90030-000	BOLT, FLANGE, 6X22	2	
F-8-10	24	HZY6-90105-000	BOLT-WASHER, 8X30	2	
F-8-10	25	HMM8-90501-610	WASHER, PLAIN, 8MM	1	
F-8-10	26	HMM8-90502-610	WASHER, PLAIN, 10MM	1	

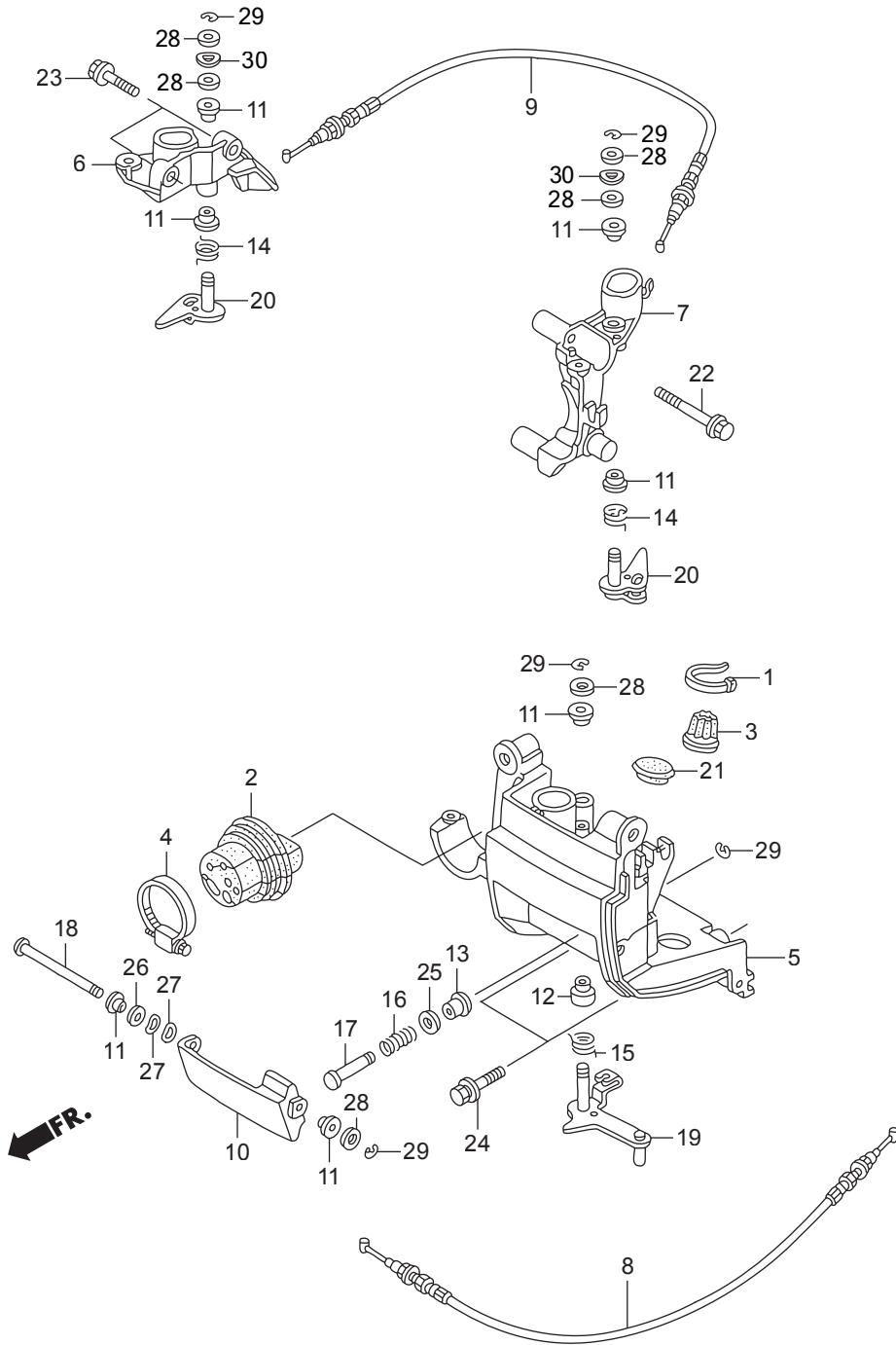

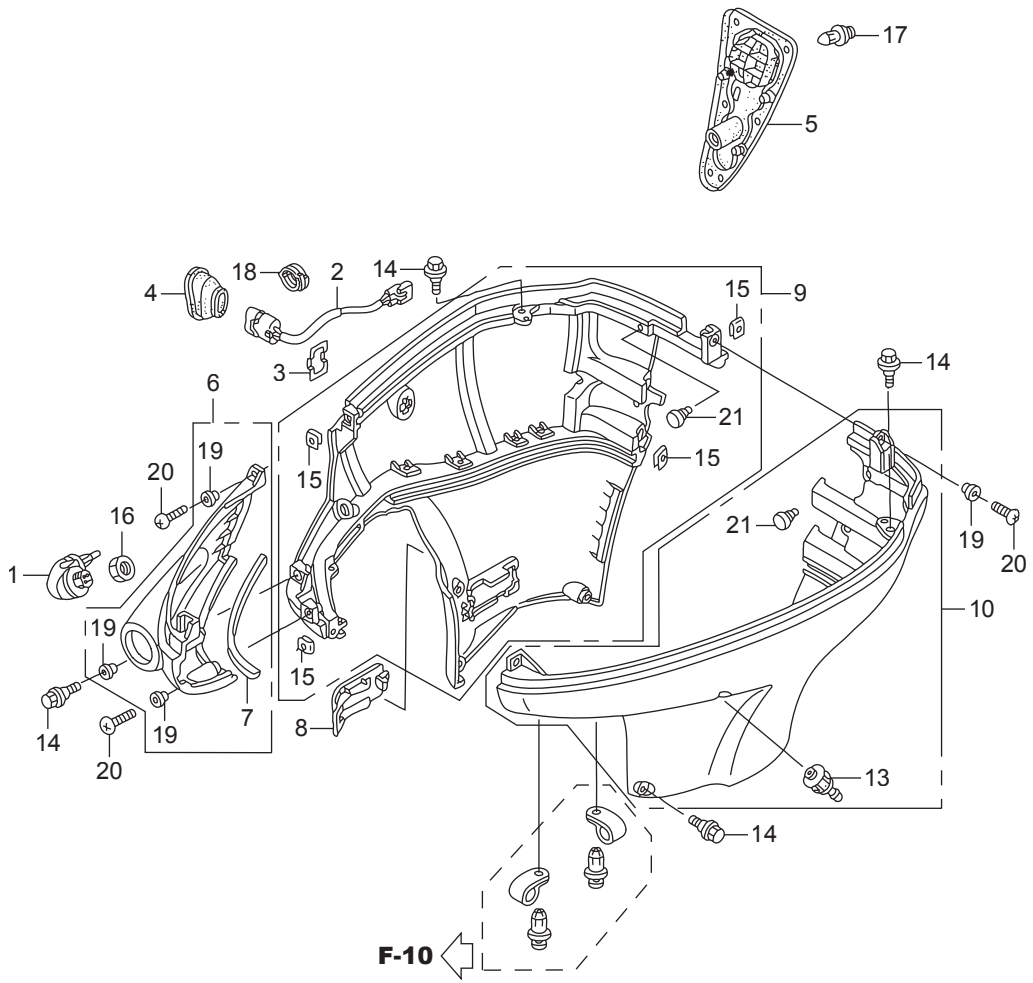

FR.

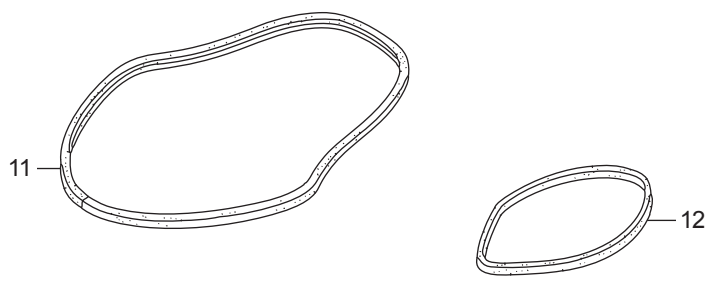

Ref.No.	Part No.	Description	Q' ty	Remarks	
			BFT150A		
F-8-20	1	HZY6-19289-000	CAP, WATER JOINT	1	
F-8-20	2	HZY6-35640-003	SWITCH ASSY., POWER TILT	1	
F-8-20	3	HZY3-35645-000	STAY, POWER TILT SWITCH	1	
F-8-20	4	HZY6-40114-010	GROMMET, POWER TILT SWITCH	1	
F-8-20	5	HZY6-40116-000	GROMMET, UNDER COVER	1	
F-8-20	6	HZY6-40151-010ZD	COVER, FR. SEPARATE	1	*T107* BAY BLUE
F-8-20	7	HZY6-40152-300	SEAL, FR. SEPARATE COVER	1	
F-8-20	8	HZY6-40212-020ZC	COVER, DRAIN PLUG	1	*T107* BAY BLUE
F-8-20	9	HZY6-63711-010ZC	COVER, R. ENGINE UNDER	1	*T107* BAY BLUE
F-8-20	10	HZY6-63716-010ZC	COVER, L. ENGINE UNDER	1	*T107* BAY BLUE
F-8-20	11	HZY6-63718-000	SEAL A, COVER UNDER	1	
F-8-20	12	HZY6-63719-000	SEAL B, COVER UNDER	1	
F-8-20	13	HZY6-82873-000	GROMMET, WATER CHECK	1	
F-8-20	14	HZY3-90111-000	BOLT, SPECIAL, 6X17	12	
F-8-20	15	HZY6-90301-000	NUT, CLIP	6	
F-8-20	16	H921-90302-000	NUT, HEX., 16MM	1	
F-8-20	17	HHC4-90653-900	CLIP, MUDGUARD	6	
F-8-20	18	HKJ2-90683-003	CLIP, WIRE HARNESS	1	
F-8-20	19	HZY6-91553-000	COLLAR, DISTANCE, 6.5X9X5	6	
F-8-20	20	HCO-93500-06025-4J	SCREW, PAN, 6X25	6	
F-8-20	21	HCO-95011-62000	RUBBER B, STAND STOPPER	2	

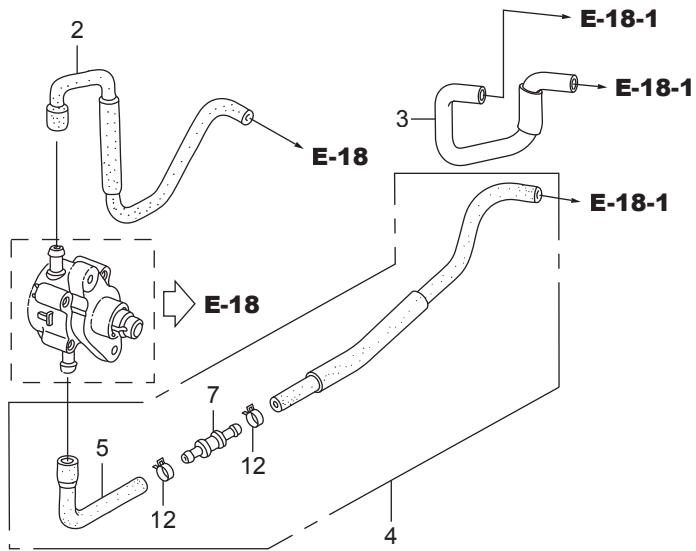

FR. →

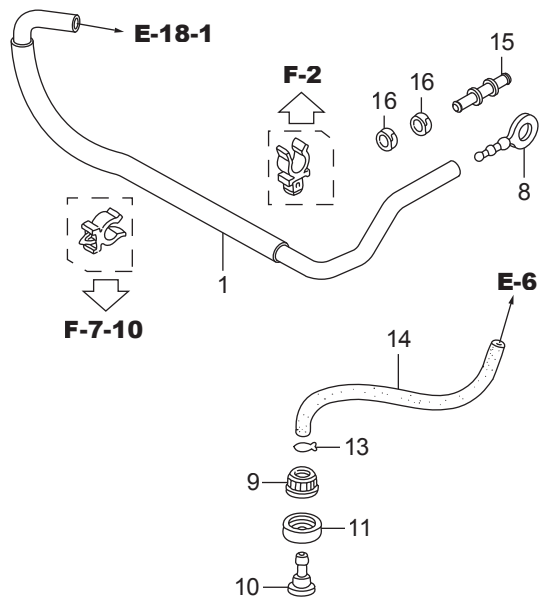

Ref.No.	Part No.	Description	Q' ty	Remarks	
			BFT150A		
F-9	1	HZY6-16850-A01	TUBE COMP. A, FUEL(FKM)	1	
F-9	2	HZY6-16860-A00	TUBE COMP. B, FUEL	1	
F-9	3	HZY6-16871-A00	TUBE COMP. C, FUEL	1	
F-9	4	HZY6-16881-A00	TUBE D, FUEL	1	
F-9	5	HZY6-16890-A00	TUBE COMP. E, FUEL	1	
F-9	7	HMR5-16966-000	JOINT, FUEL TUBE	1	
F-9	8	HZY3-17738-000	PLUG, FUEL TUBE	1	
F-9	9	HZY3-19270-000	NUT, WATER MOUTH	1	
F-9	10	HZY3-19271-000	JOINT, WATER HOSE	1	
F-9	11	HZY3-19272-000	SEAT, WATER MOUTH	1	
F-9	12	HZV0-90604-000	CLIP, TUBE(B12)	2	
F-9	13	HZY6-90651-000	CLIP B1, TUBE	1	
F-9	14	HCO-95001-80300-40	TUBE, FUEL, 8X300	1	(HC-95001-80001-60M)
F-9	15	HMR5-16966-000	JOINT, FUEL TUBE	1	
F-9	16	HZV4-17704-010	BAND, TUBE CLIP, 12.5MM	2	

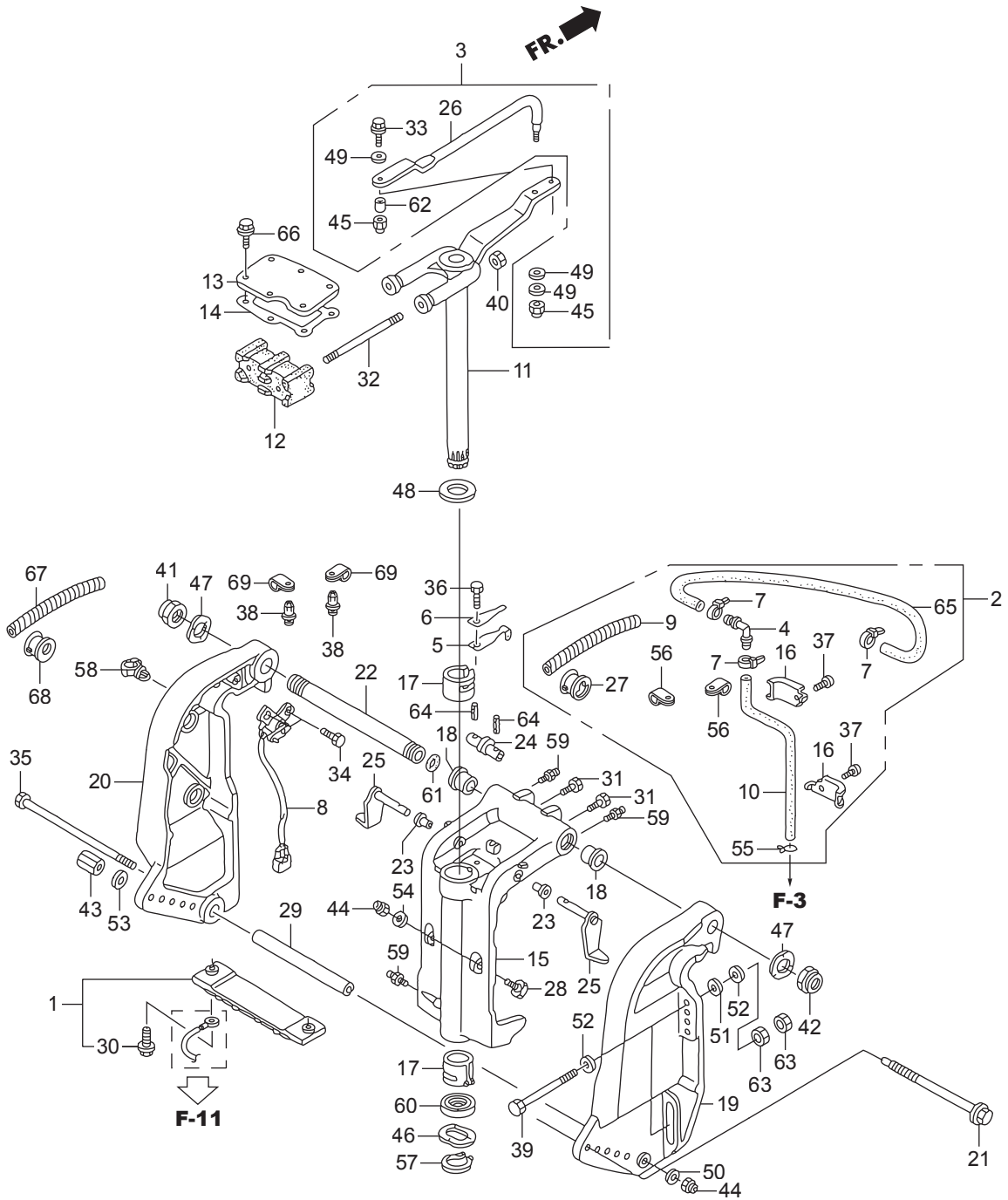

Ref.No.	Part No.	Description	Q' ty	Remarks	
			BFT150A		
F-10	1	HZW1-06411-020	METAL KIT, ANODE	1	
F-10	2	HZY6-06411-000	TUBE KIT, SPEED SENSOR	1	
F-10	3	HZY6-06532-U00	ROD KIT, STEERING	1	
F-10	4	HGE1-17357-670	JOINT A, BREATHER	1	
F-10	5	HZV1-24210-010	SPRING COMP., CLICK	1	
F-10	6	HZV4-24221-010	SPRING, CLICK ASSIST	1	
F-10	7	HKM3-32161-003	BAND, WIRE	3	
F-10	8	HZY6-35660-013	SENSOR ASSY., TRIM ANGLE	1	
F-10	9	HZY6-36104-003	TUBE, SPIRAL	1	
F-10	10	HZY6-41173-000	TUBE, SPEED SENSOR	1	
F-10	11	HZY6-50100-000	FRAME COMP., MOUNTING	1	
F-10	12	HZW5-50151-000	MOUNT COMP., UPPER RUBBER	1	
F-10	13	HZY6-50167-000	HOLDER, UPPER MOUNTING	1	
F-10	14	HZY6-50168-003	GASKET, UPPER MOUNTING HOLDER	1	
F-10	15	HZW1-50201-040ZC	CASE, SWIVEL	1	*T107* BAY BLUE
F-10	16	HZY6-50209-000	PLATE, SPEED SENSOR TUBE	2	
F-10	17	HZZ5-50211-000	LINER, SWIVEL CASE	2	
F-10	18	HZW1-50214-000	BUSH, SWIVEL CASE	2	
F-10	19	HZW1-50301-070ZC	BRACKET, R. STERN	1	*T107* BAY BLUE
F-10	20	HZW1-50311-070ZC	BRACKET, L. STERN	1	*T107* BAY BLUE
F-10	21	HZW5-50341-010	ROD, ADJUSTING	1	
F-10	22	HZY3-50381-000	SHAFT, TILTING	1	
F-10	23	HZV5-50522-000	BUSH, TILT ARM	2	
F-10	24	HZW1-50527-000	BRACKET, TILTING	1	
F-10	25	HZW1-50529-000	STOPPER, TILT	2	
F-10	26	HZW1-53238-010	ROD, STEERING	1	
F-10	27	HZY6-56118-000	BUSH, MOTOR CODE	1	
F-10	28	HZW1-56516-000	RECEIVER, THRUST	2	
F-10	29	HZW1-56539-000	COLLAR, LOWER CYLINDER	2	

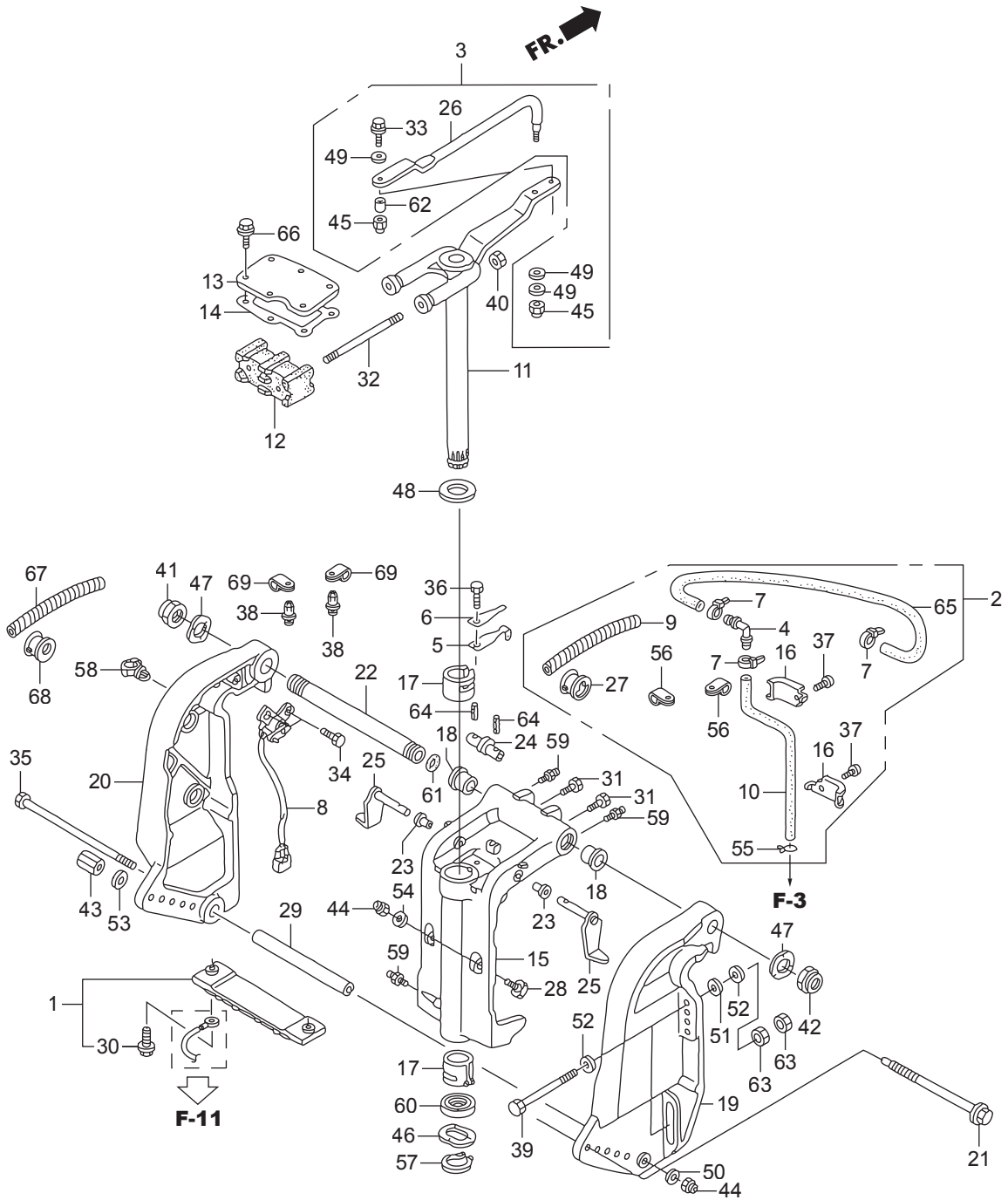

Ref.No.	Part No.	Description	Q' ty	Remarks	
			BFT150A		
F-10	30	HZW9-90009-000	BOLT, FLANGE, 6X23	2	
F-10	31	HZW1-90102-000	BOLT, 1/4-28UNF	2	
F-10	32	HZY6-90102-000	BOLT, STUD, 12X145	2	
F-10	33	HZW1-90105-000	BOLT, 3/8-24UNF	1	
F-10	34	HZW9-90105-000	BOLT, FLANGE, 6X20	2	
F-10	35	HZW1-90108-000	BOLT, HEX., 10X235	1	
F-10	36	H881-90110-000	BOLT, HEX., 6X14	1	
F-10	37	HZV5-90119-000	SCREW, PAN, 6X8	2	
F-10	38	HZV5-90127-003	SCREW, RIVET, 5X10	2	
F-10	39	HZX2-90129-000	BOLT, HEX., 12X130	4	
F-10	40	HZW5-90302-003	NUT, FLANGE, 12MM	2	
F-10	41	HZV5-90304-013	NUT, SELF-LOCK(7/8-14UNF)	1	
F-10	42	HZW1-90304-013	NUT, SELF-LOCK(25X2.0)	1	
F-10	43	HZW5-90304-000	NUT, ADJUSTER ROD	1	
F-10	44	HZW4-90306-003	NUT, FLANGE, 10MM	3	
F-10	45	HZV5-90307-003	NUT, SELF-LOCK(3/8-24UNF)	2	
F-10	46	HZV5-90501-000	WASHER, WAVE, 40MM	1	
F-10	47	HZV5-90502-000	WASHER, WAVE, 26MM	2	
F-10	48	HZV5-90504-000	WASHER, THRUST, 34MM	1	
F-10	49	HZV4-90514-000	WASHER, 10MM	3	
F-10	50	H921-90511-000	WASHER, PLAIN, 10MM	1	
F-10	51	HZV5-90552-000	WASHER, PLAIN, 12MM	4	
F-10	52	HZV5-90559-000	WASHER, PLAIN, 12MM	8	
F-10	53	HZV5-90559-000	WASHER, PLAIN, 12MM	1	
F-10	54	HZV5-90563-000	WASHER, PLAIN, 10MM	2	
F-10	55	H921-90602-000	CLIP, TUBE(B8)	1	
F-10	56	H750-90628-000	CLIP(14MM)	2	
F-10	57	HZV5-90651-000	CIRCLIP, EXTERNAL, 39MM	1	
F-10	58	H763-90681-A01	CLIP, WIRE HARNESS	1	

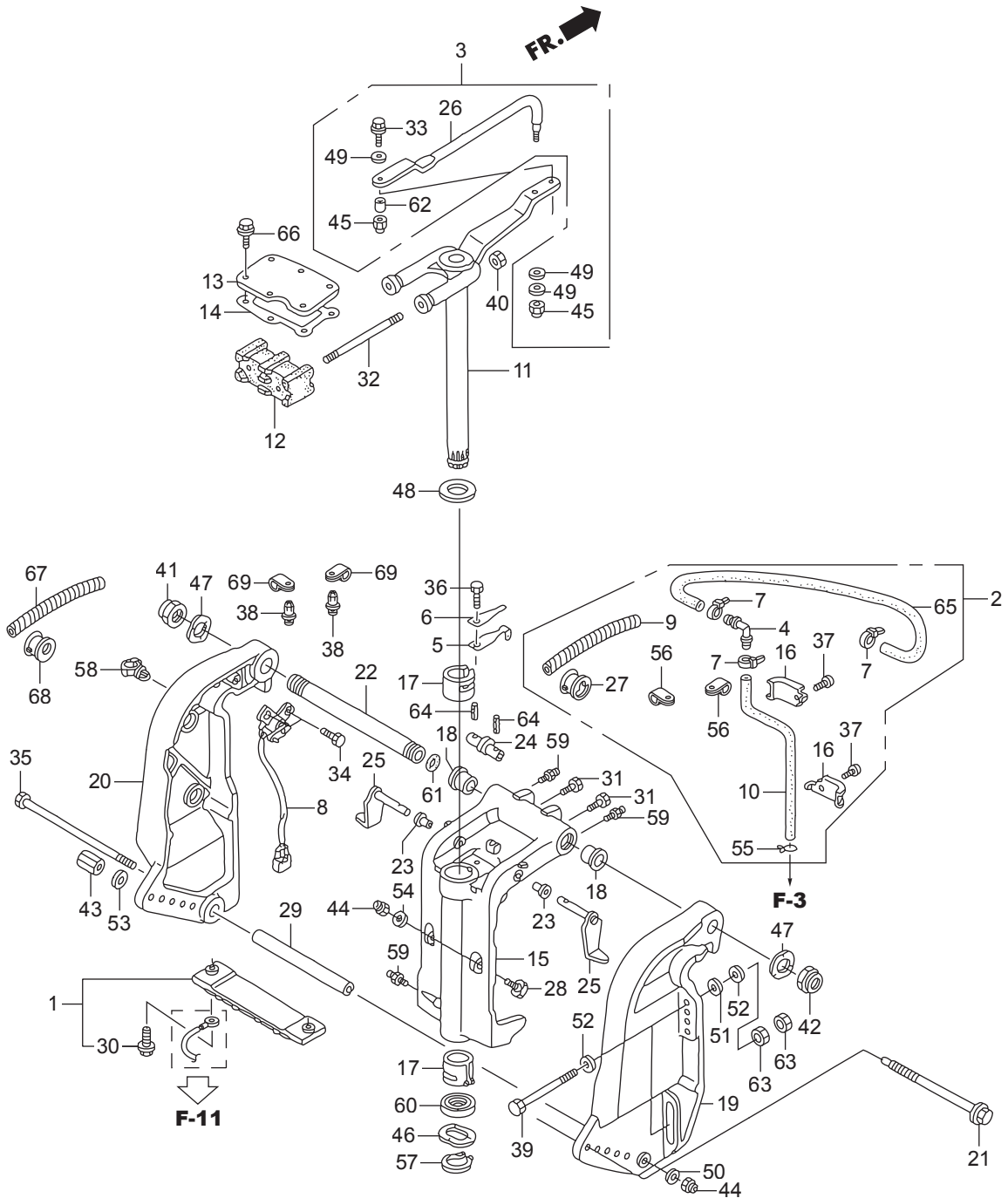

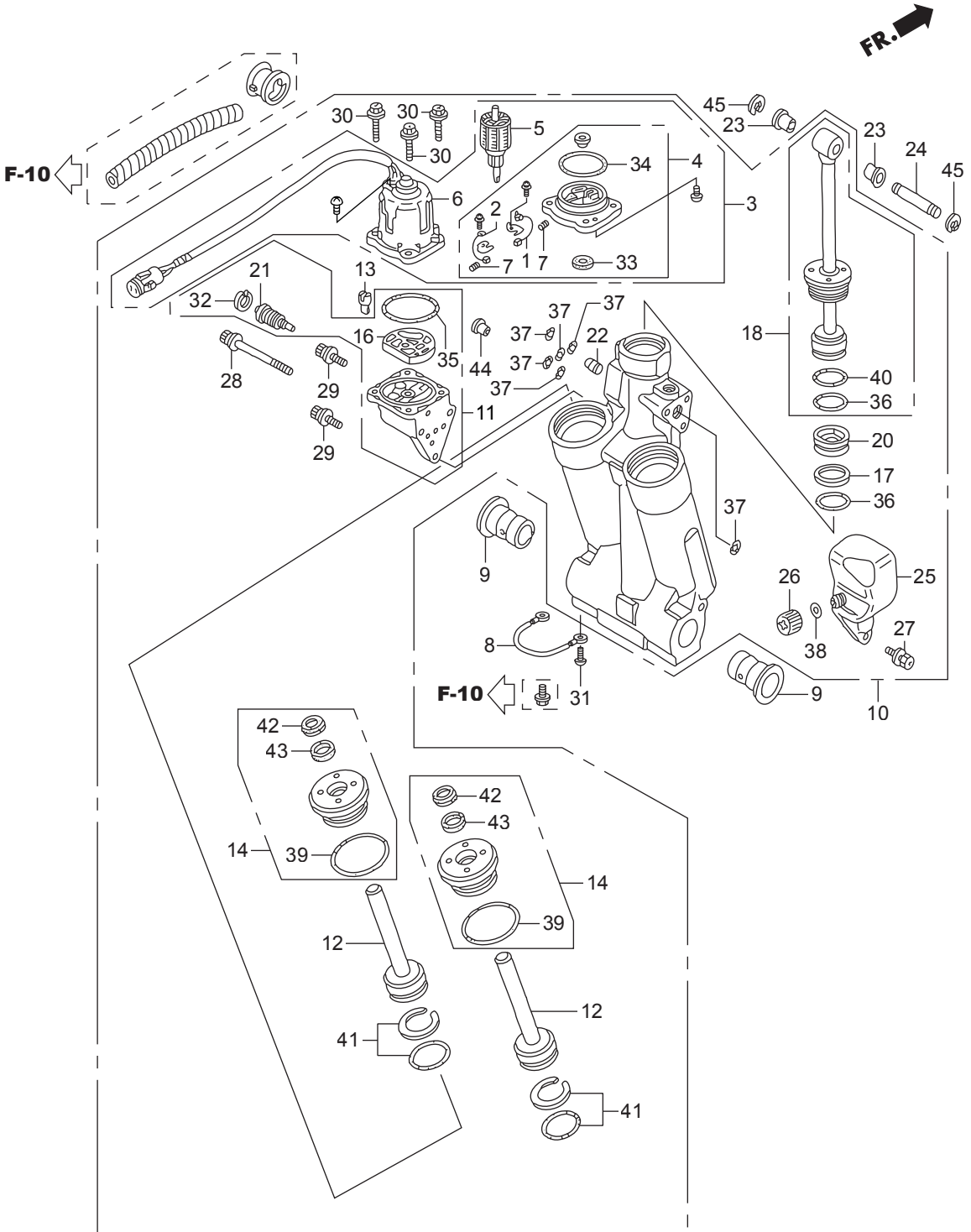

Ref.No.		Part No.	Description	Q' ty	Remarks
				BFT150A	
F-11	1	HZY3-30280-003	BREAKER ASSY.	1	
F-11	2	HZY3-31106-003	BRUSH ASSY.	1	
F-11	3	HZY6-36120-013	MOTOR ASSY., POWER TILT	1	
F-11	4	HZY3-36122-013	BRACKET ASSY.	1	
F-11	5	HZY3-36123-013	ARMATURE COMP.	1	
F-11	6	HZY6-36129-013	YOKE ASSY.	1	
F-11	7	HZV5-36136-821	SPRING, MOTOR	2	
F-11	8	HZY3-40219-013	WIRE, LEAD(1.5X116MM)	1	
F-11	9	HZV5-50214-003	BUSH, SWIVEL CASE	2	
F-11	10	HZY6-56000-043	TRIM-TILT ASSY., POWER	1	
F-11	11	HZY6-56100-013	PUMP ASSY.	1	
F-11	12	HZW1-56110-701	ROD COMP., PISTON(B)	2	
F-11	13	HZW1-56113-701	JOINT, DRIVE	1	
F-11	14	HZY9-56115-003	GUIDE COMP., ROD	2	
F-11					
F-11	16	HZW1-56116-701	FILTER B	1	
F-11	17	HZV5-56117-821	RING, BACK UP	1	
F-11	18	HZY9-56120-003	ROD COMP., PISTON	1	
F-11					
F-11	20	HZW1-56130-702	PISTON COMP., FREE	1	
F-11	21	HZY3-56170-013	VALVE COMP., MANUAL	1	
F-11	22	HZW1-56180-701	VALVE COMP., RESERVOIR	1	
F-11	23	HZV5-56513-000	BUSH, LOWER CYLINDER	2	
F-11	24	HZW1-56532-000	PIN, UPPER CYLINDER	1	
F-11	25	HZW1-56851-703	TANK, OIL	1	
F-11	26	HZW1-56860-701	CAP COMP., OIL TANK	1	
F-11	27	HZW1-90113-702	BOLT, RECESSED	3	
F-11	28	HZW1-90114-702	BOLT, SOCKET(A)	1	
F-11	29	HZW1-90115-702	BOLT, SOCKET(B)	2	

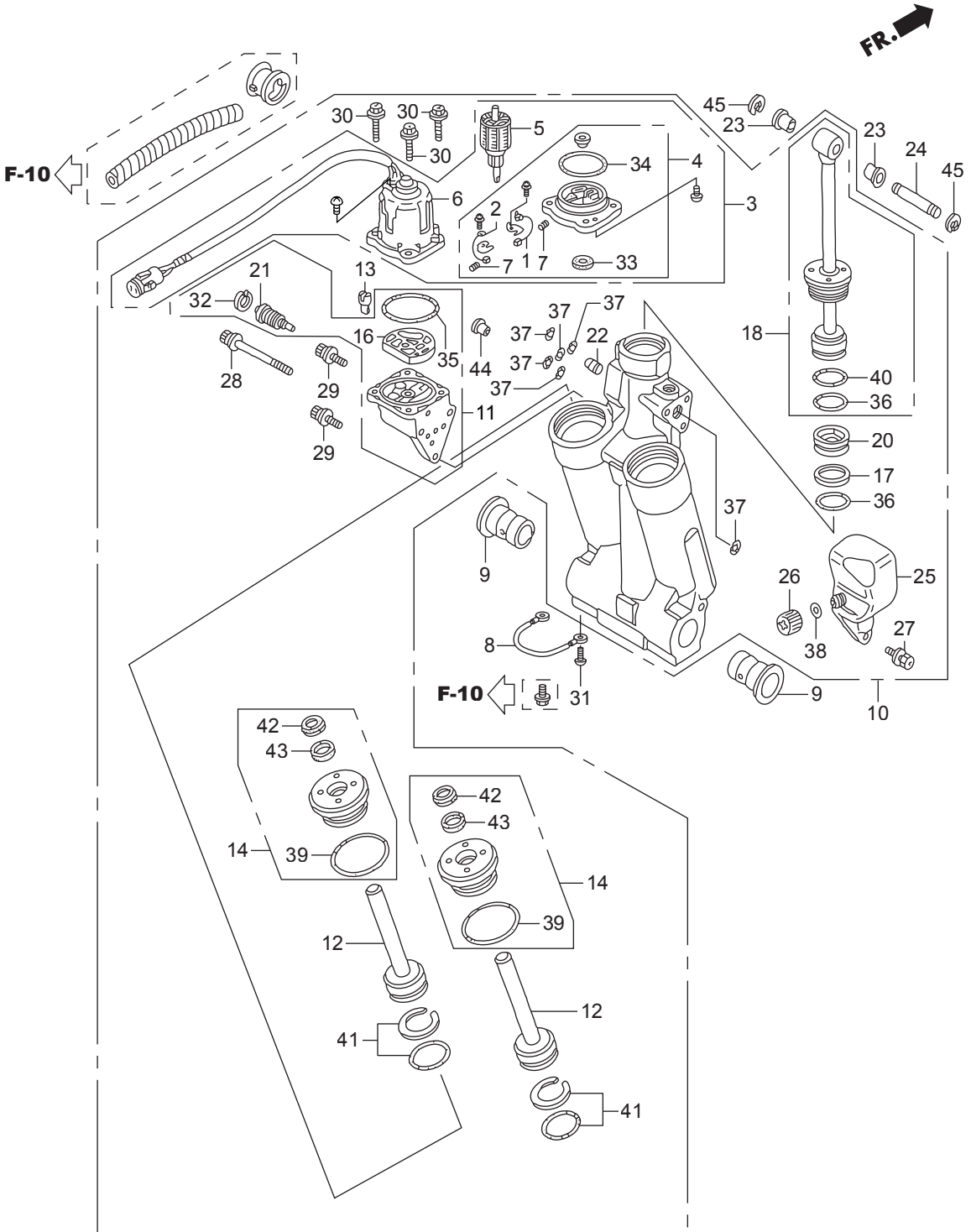

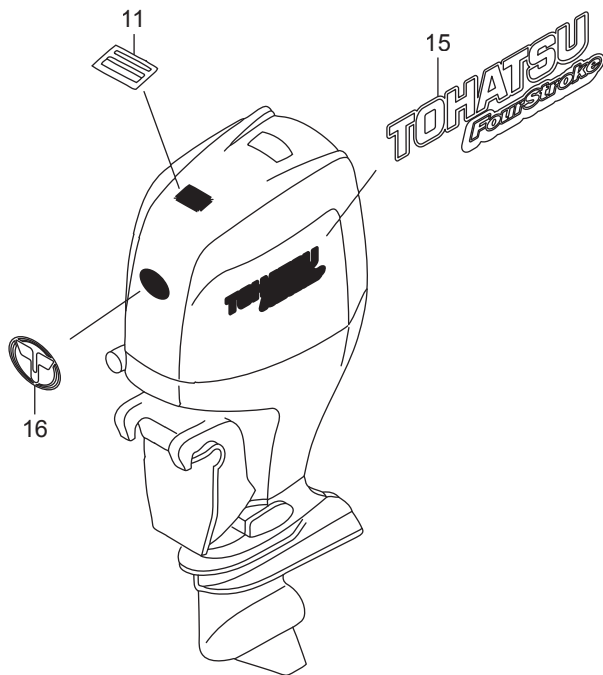
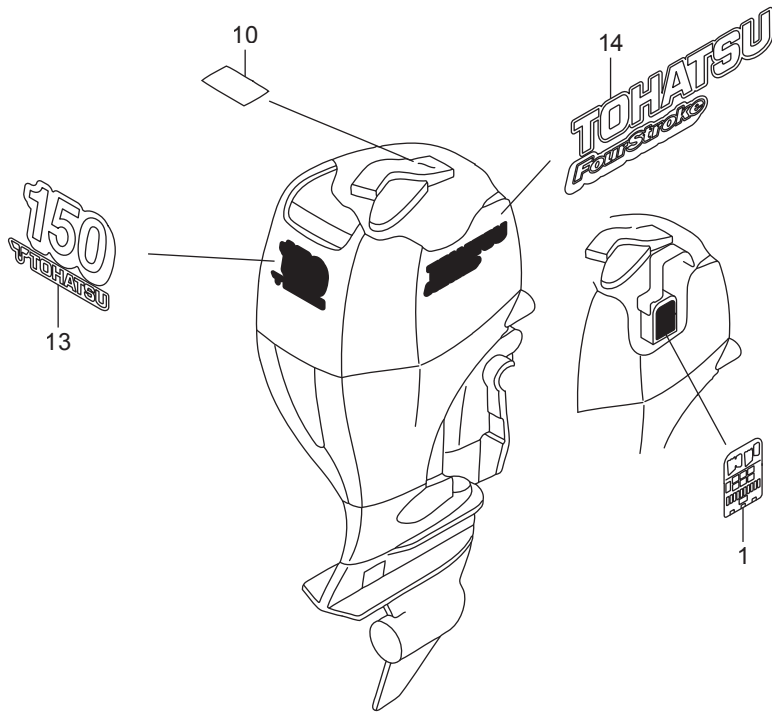

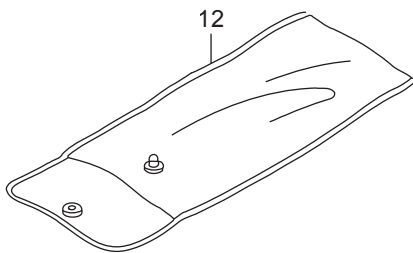
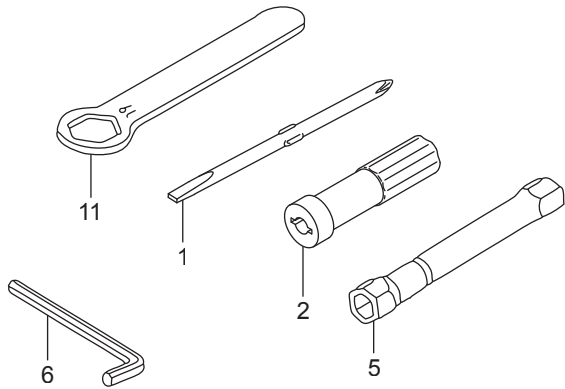

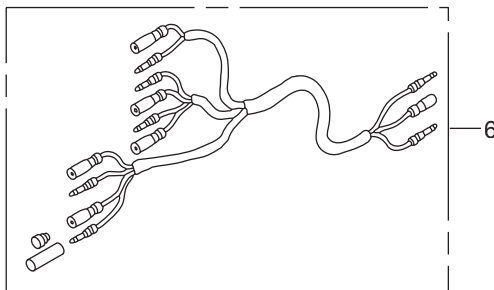
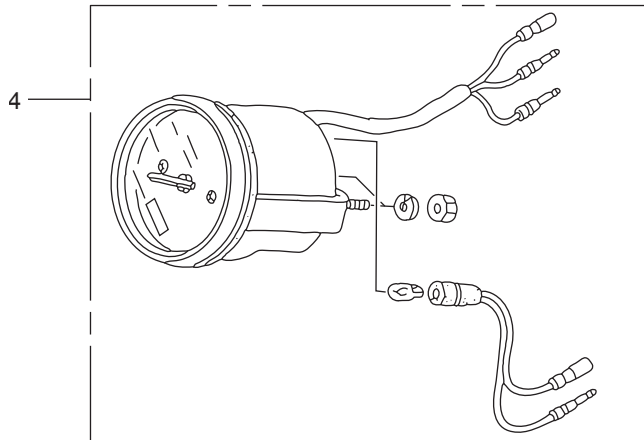
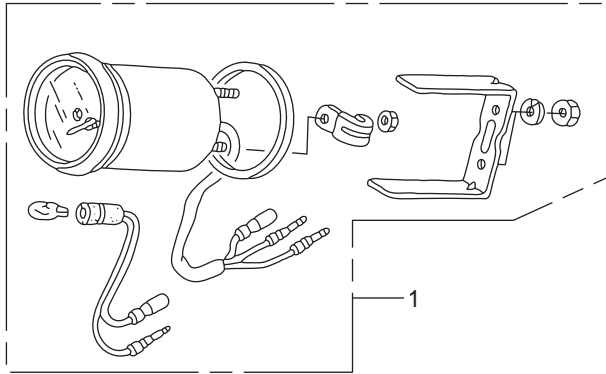

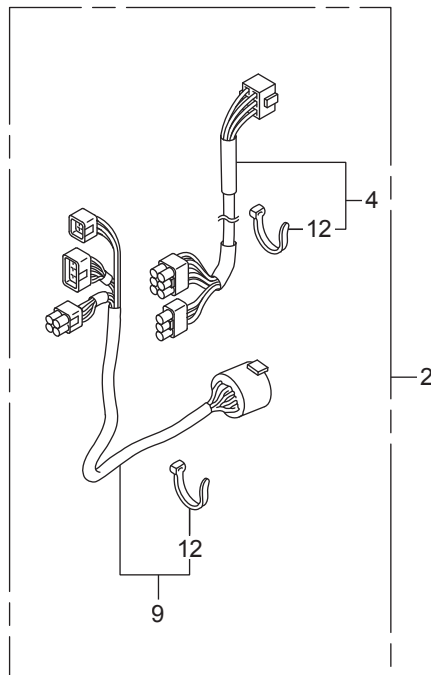
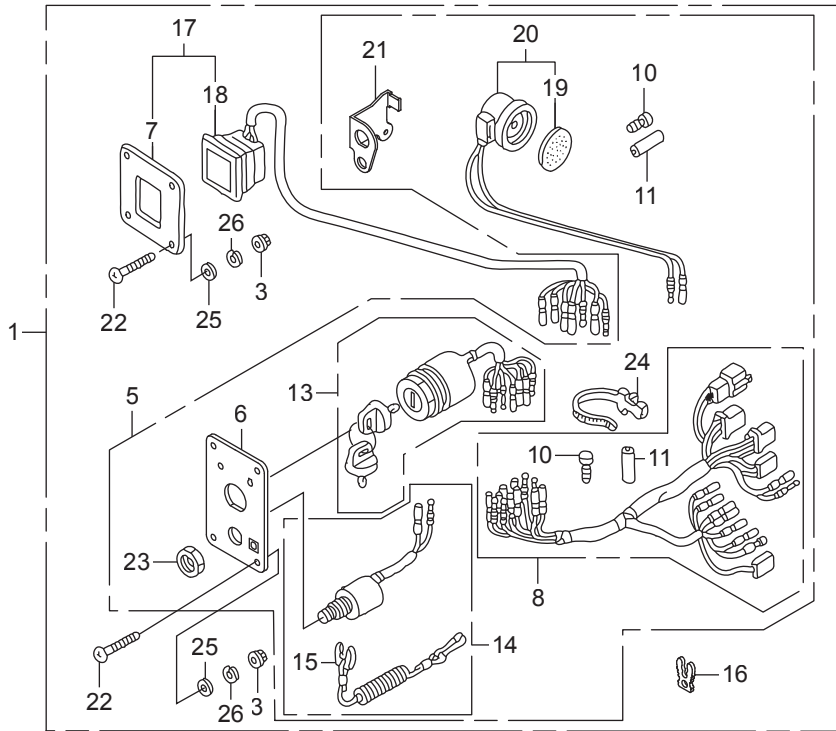

Ref.No.	Part No.	Description	Q' ty	Remarks	
			BFT150A		
FOP-6	1	HZZ3-06323-R20	PANEL KIT, SWITCH(B)(4-LED)	1	
FOP-6	2	HZZ5-06325-600	CABLE SET, PANEL INDICATOR	1	(20FT)
FOP-6	2	HZZ5-06325-700	CABLE SET, PANEL INDICATOR	1	(25FT)
FOP-6	2	HZZ5-06325-800	CABLE SET, PANEL INDICATOR	1	(30FT)
FOP-6	3	HMT8-18334-770	NUT, FLANGE, 5MM	8	
FOP-6	4	HZZ5-32185-600	CORD ASSY., INDICATOR(20FT)	1	
FOP-6	4	HZZ5-32185-700	CORD ASSY., INDICATOR(25FT)	1	
FOP-6	4	HZZ5-32185-800	CORD ASSY., INDICATOR(30FT)	1	
FOP-6	5	HZZ3-32341-R31	PANEL ASSY., SWITCH	1	
FOP-6	6	HZZ3-32346-R21	PANEL, CONTROL	1	
FOP-6	7	HZZ3-32347-R01	PANEL, CONTROL	1	
FOP-6	8	HZZ5-32545-000	HARNESS ASSY., SWITCH PANEL	1	
FOP-6	9	HZZ5-32580-600	CABLE ASSY., SWITCH PANEL	1	(20FT)
FOP-6	9	HZZ5-32580-700	CABLE ASSY., SWITCH PANEL	1	(25FT)
FOP-6	9	HZZ5-32580-800	CABLE ASSY., SWITCH PANEL	1	(30FT)
FOP-6	9	HZZ5-32580-D01	CABLE ASSY., SWITCH PANEL (20FT)(NHK MEC)	1	
FOP-6	9	HZZ5-32580-D11	CABLE ASSY., SWITCH PANEL (25FT)(NHK MEC)	1	
FOP-6	9	HZZ5-32580-D21	CABLE ASSY., SWITCH PANEL (30FT)(NHK MEC)	1	
FOP-6	10	HZV5-32823-003	PLUG, INNER CONNECTOR	8	
FOP-6	11	HZV5-32824-003	PLUG, OUTER CONNECTOR	3	
FOP-6	12	H952-32901-770	TIE, CABLE(NATURAL)(2.4X92)	6	
FOP-6	13	HZZ3-35100-R11	SWITCH ASSY., COMBINATION	1	
FOP-6	14	HZV5-36180-033	SWITCH ASSY., EMERGENCY STOP	1	
FOP-6	15	HZV4-36182-651	CORD COMP., EMERGENCY	1	
FOP-6	16	HZV4-36187-652	CLIP, EMERGENCY LOCK	2	
FOP-6	17	HZZ3-37205-R01	PANEL ASSY., INDICATOR(4-LED)	1	
FOP-6	18	HZZ5-37210-762	LAMP ASSY., INDICATION(4-LED)	1	
FOP-6	19	H341-38403-672	PLATE, WINKER BUZZER	1	
FOP-6	20	HZV5-38410-003	BUZZER COMP., WARNING	1	

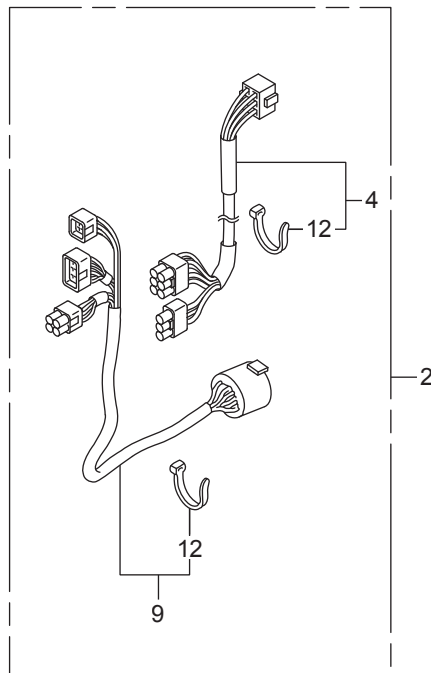
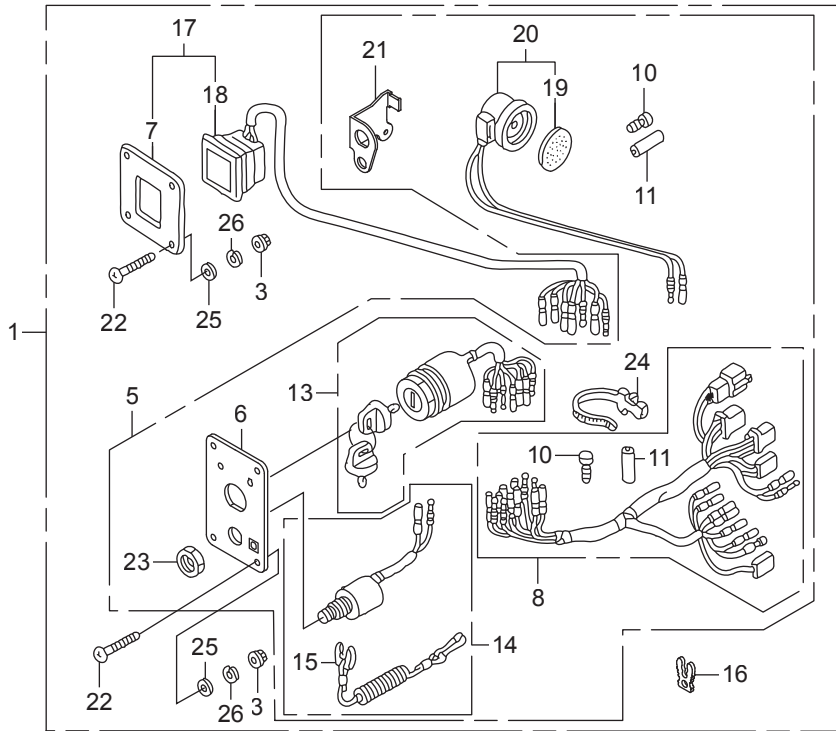

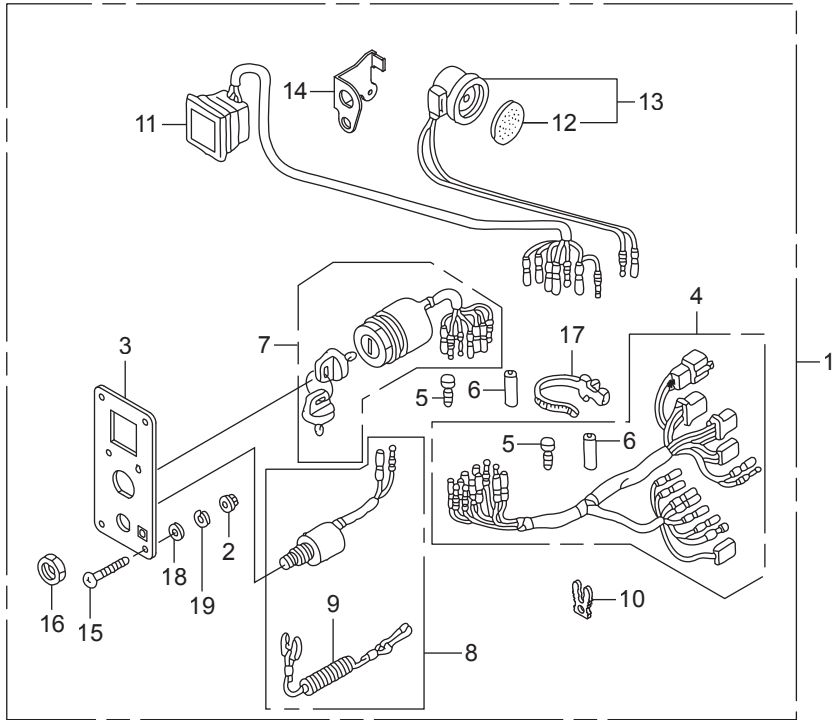

Ref.No.	Part No.	Description	Q' ty	Remarks	
			BFT150A		
FOP-6-1	1	HZZ3-06323-R30	PANEL KIT, SWITCH(4-LED)	1	
FOP-6-1	2	HMT8-18334-770	NUT, FLANGE, 5MM	4	
FOP-6-1	3	HZZ3-32346-R31	PANEL, CONTROL	1	
FOP-6-1	4	HZZ5-32545-000	HARNESS ASSY., SWITCH PANEL	1	
FOP-6-1	5	HZV5-32823-003	PLUG, INNER CONNECTOR	8	
FOP-6-1	6	HZV5-32824-003	PLUG, OUTER CONNECTOR	3	
FOP-6-1	7	HZZ3-35100-R11	SWITCH ASSY., COMBINATION	1	
FOP-6-1	8	HZV5-36180-033	SWITCH ASSY., EMERGENCY STOP	1	
FOP-6-1	9	HZV4-36182-651	CORD COMP., EMERGENCY	1	
FOP-6-1	10	HZV4-36187-652	CLIP, EMERGENCY LOCK	2	
FOP-6-1	11	HZZ5-37210-712	LAMP ASSY., INDICATION(4-LED)	1	
FOP-6-1	12	H341-38403-672	PLATE, WINKER BUZZER	1	
FOP-6-1	13	HZV5-38410-003	BUZZER COMP., WARNING	1	
FOP-6-1	14	HZZ5-38414-003	BRACKET, BUZZER	1	
FOP-6-1	15	HZW5-90109-000	SCREW, PAN, 5X40	4	
FOP-6-1	16	H921-90302-000	NUT, HEX., 16MM	1	
FOP-6-1	17	HSC2-90649-003	BAND, WIRE HARNESS(NATURAL)	1	(150MM)
FOP-6-1	18	HCO-94103-05400	WASHER, PLAIN, 5MM	4	
FOP-6-1	19	HCO-94111-05400	WASHER, SPRING, 5MM	4	

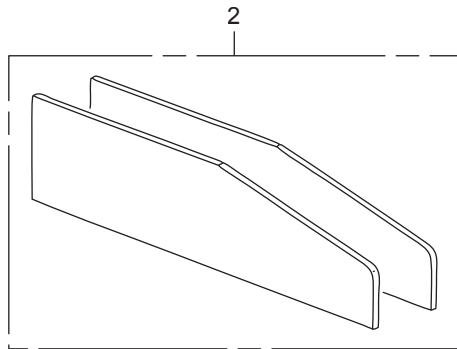
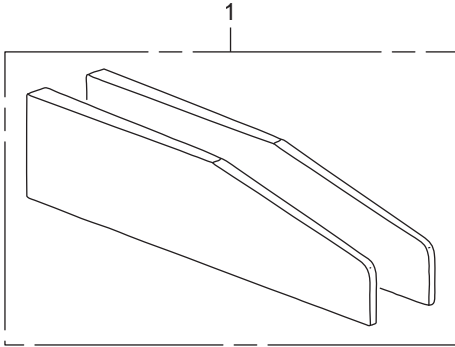

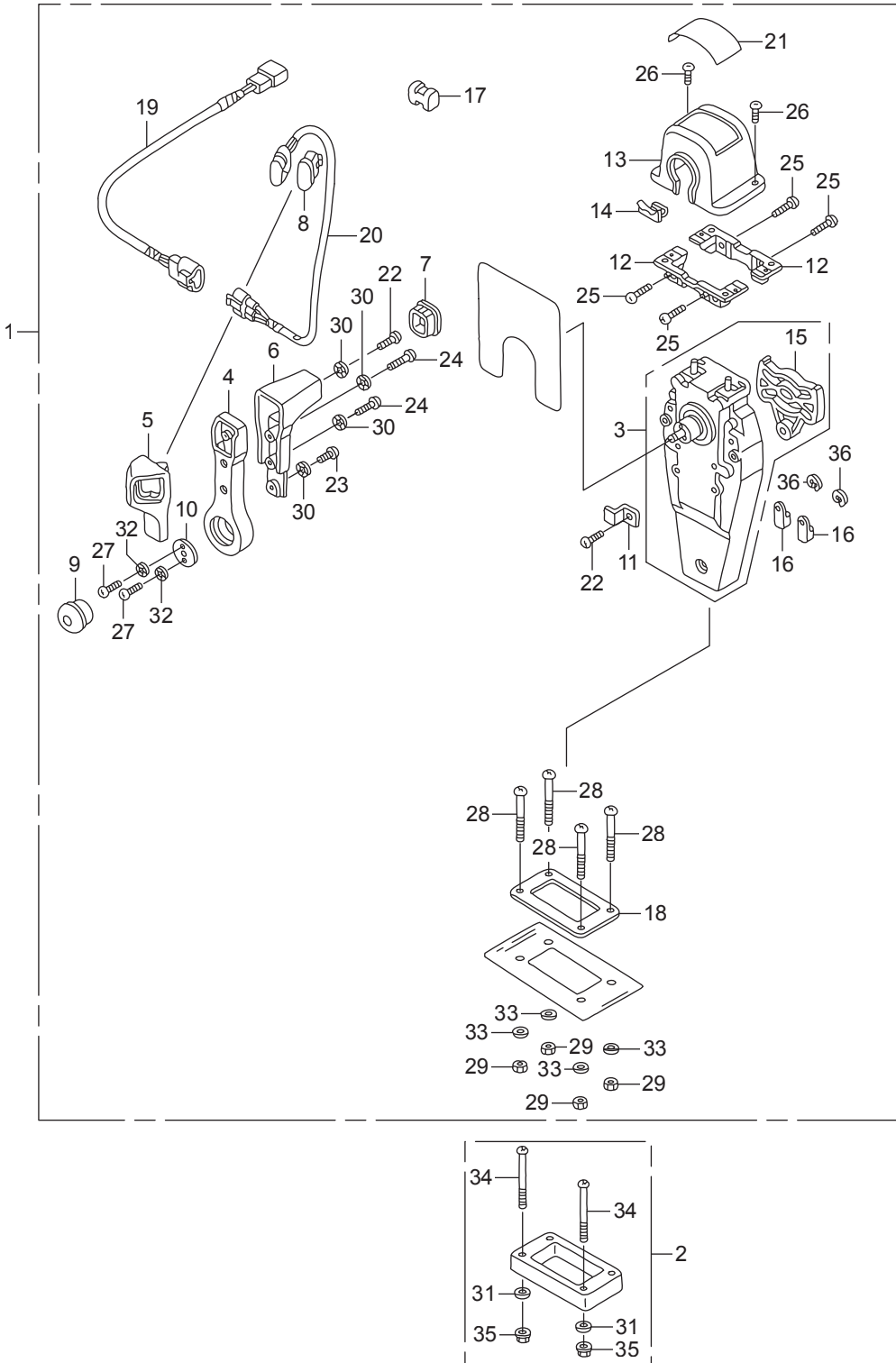

Ref.No.	Part No.	Description	Q' ty	Remarks	
			BFT150A		
FOP-8	1	HZZ3-06240-R30	BOX KIT, REMOTE CONTROL	1	(TOP MOUNT SINGLE)(R.)
FOP-8	2	HZW5-06241-U00	SPACER KIT, REMOTE CONTROL BOX	1	(TOP MOUNT SINGLE)
FOP-8	3	HZW5-24810-U01	HOUSING ASSY., L. INNER	1	(TOP MOUNT)
FOP-8	4	HZW5-24811-U01	HANDLE, REMOTE CONTROL	1	
FOP-8	5	HZW5-24812-U01	COVER, L. GRIP	1	
FOP-8	6	HZW5-24813-U01	GRIP, REMOTE CONTROL HANDLE	1	
FOP-8	7	HZW5-24814-U01	CAP, GRIP	1	
FOP-8	8	HZW5-24815-U01	CAP, SWITCH	1	
FOP-8	9	HZW5-24816-U01	BUTTON, THROTTLE	1	
FOP-8	10	HZW5-24817-U01	PLATE, HANDLE	1	
FOP-8	11	HZW5-24818-U01	PLATE, CABLE CLAMP	1	
FOP-8	12	HZW5-24819-U01	BRACKET, REMOTE CONTROL	2	HOUSING
FOP-8	13	HZZ3-24820-R11	HOUSING COMP., REMOTE CONTROL	1	BOX
FOP-8	14	HZW5-24825-U01	HOUSING, LEAD	1	
FOP-8	15	HZW5-24826-U01	PLATE, DWELL	1	
FOP-8	16	HZW5-24831-U01	TERMINAL, CABLE	2	
FOP-8	17	HZW5-24832-U01	SPACER, CABLE CLAMP	1	
FOP-8	18	HZW5-24834-U01	PACKING, SINGLE	1	
FOP-8	19	HZW7-32530-U00	SUB HARNESS ASSY., POWER	1	TRIM-TILT(A)
FOP-8	20	HZW5-35370-U02	SWITCH ASSY., POWER TRIM-TILT	1	(A)
FOP-8	21	HZZ3-87703-R81	MARK, REMOTE CONTROL(SINGLE)	1	
FOP-8	22	HZW5-90101-U00	SCREW, PAN, 5X16	2	
FOP-8	23	HZW5-90102-U00	SCREW, PAN, 5X10	1	
FOP-8	24	HZW5-90103-U01	SCREW, PAN, 5X20	2	
FOP-8	25	HZW5-90104-U00	SCREW, PAN, 5X18	4	
FOP-8	26	HZW5-90105-U01	SCREW, PAN, 4X10	2	
FOP-8	27	HZW5-90106-U00	SCREW, PAN, 6X18	2	
FOP-8	28	HZW5-90107-U00	SCREW, PAN, 5X40	4	
FOP-8	29	HZW5-90301-U00	NUT, HEX., 5MM	4	

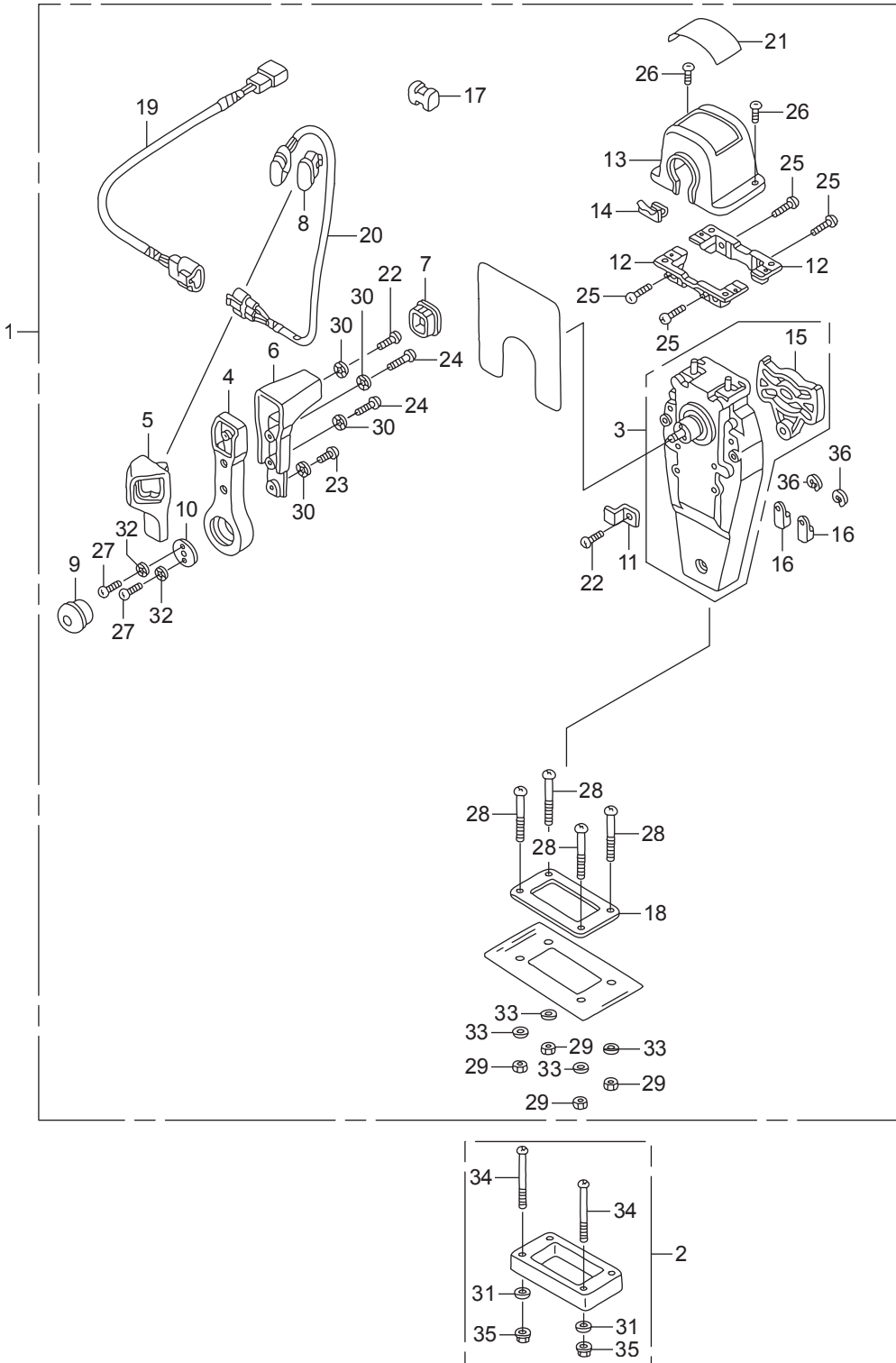

Ref.No.	Part No.	Description	Q'ty	Remarks
			BFT150A	
FOP-8	30	HZW5-90501-U00	4	
FOP-8	31	HZV4-90502-000	4	
FOP-8	32	HZW5-90502-U00	2	
FOP-8	33	HZW5-90503-U00	4	
FOP-8	34	HCO-93500-05065-4J	4	
FOP-8	35	HCO-94001-05490-0S	4	
FOP-8	36	HCO-94540-06029	2	

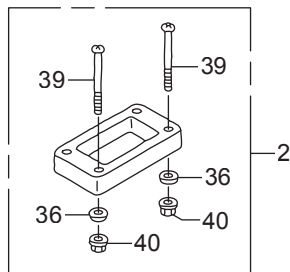
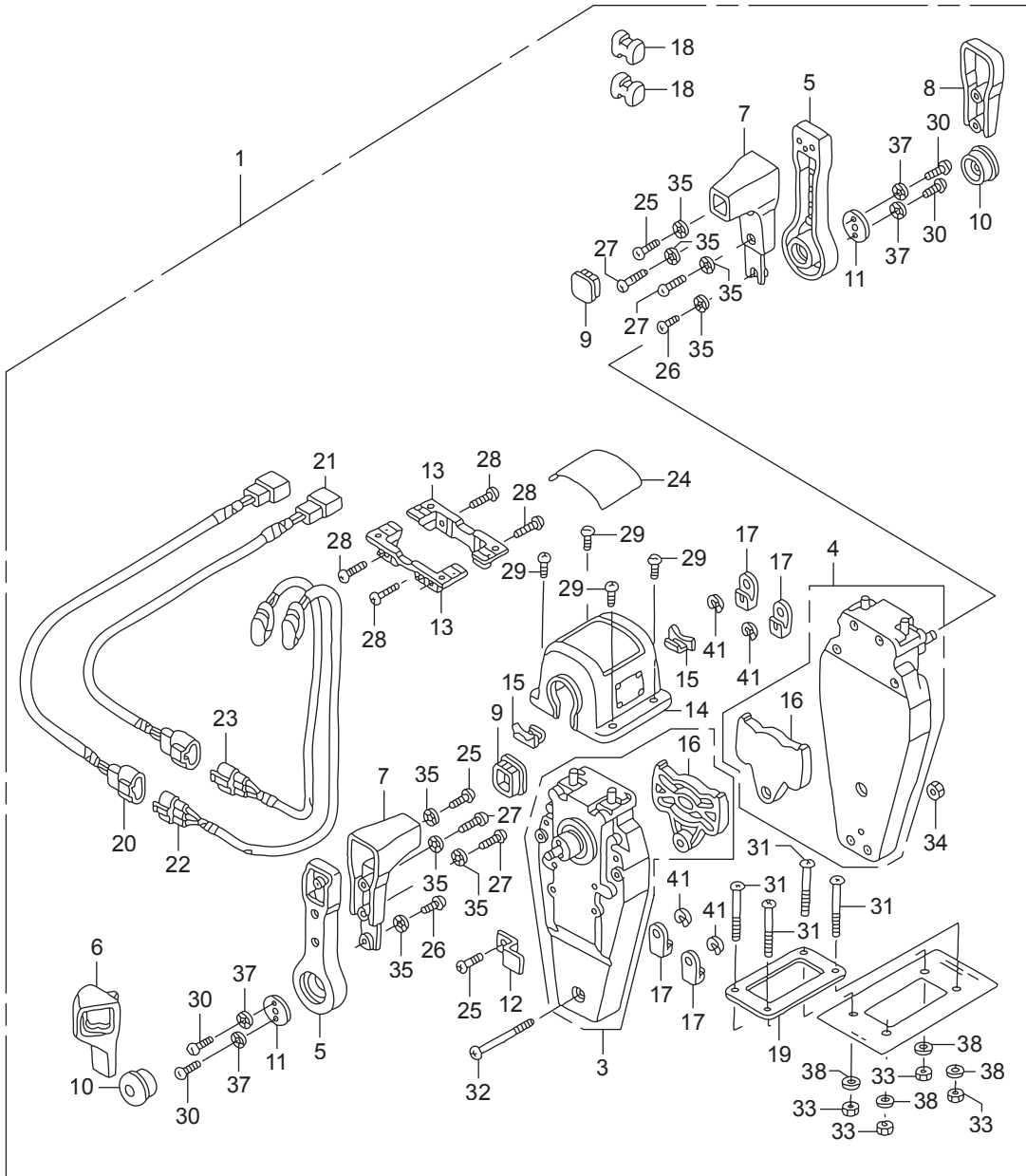

Ref.No.	Part No.	Description	Q' ty	Remarks	
			BFT150A		
FOP-8-2	1	HZZ3-06240-R60	BOX KIT, REMOTE CONTROL	1	(TOP MOUNT DUAL)(R.)
FOP-8-2	2	HZW5-06241-U10	SPACER KIT, REMOTE CONTROL BOX	1	(TOP MOUNT DUAL)
FOP-8-2	3	HZW5-24810-U01	HOUSING ASSY., L. INNER	1	(TOP MOUNT)
FOP-8-2	4	HZW5-24810-U11	HOUSING ASSY., R. INNER	1	(TOP MOUNT)
FOP-8-2	5	HZW5-24811-U01	HANDLE, REMOTE CONTROL	2	
FOP-8-2	6	HZW5-24812-U01	COVER, L. GRIP	1	
FOP-8-2	7	HZW5-24813-U01	GRIP, REMOTE CONTROL HANDLE	2	
FOP-8-2	8	HZW5-24813-U21	COVER, DUAL GRIP	1	
FOP-8-2	9	HZW5-24814-U01	CAP, GRIP	2	
FOP-8-2	10	HZW5-24816-U01	BUTTON, THROTTLE	2	
FOP-8-2	11	HZW5-24817-U01	PLATE, HANDLE	2	
FOP-8-2	12	HZW5-24818-U01	PLATE, CABLE CLAMP	1	
FOP-8-2	13	HZW5-24819-U01	BRACKET, REMOTE CONTROL	2	HOUSING
FOP-8-2	14	HZZ3-24820-R21	HOUSING COMP., REMOTE CONTROL	1	BOX(DUAL)
FOP-8-2	15	HZW5-24825-U01	HOUSING, LEAD	2	
FOP-8-2	16	HZW5-24826-U01	PLATE, DWELL	2	
FOP-8-2	17	HZW5-24831-U01	TERMINAL, CABLE	4	
FOP-8-2	18	HZW5-24832-U01	SPACER, CABLE CLAMP	2	
FOP-8-2	19	HZW5-24834-U21	PACKING, DUAL	1	
FOP-8-2	20	HZW7-32530-U00	SUB HARNESS ASSY., POWER	1	TRIM-TILT(A)
FOP-8-2	21	HZW7-32530-U10	SUB HARNESS ASSY., POWER	1	TRIM-TILT(B)
FOP-8-2	22	HZW5-35370-U02	SWITCH ASSY., POWER TRIM-TILT	1	(A)
FOP-8-2	23	HZW5-35370-U12	SWITCH ASSY., POWER TRIM-TILT	1	(B)
FOP-8-2	24	HZZ3-87703-R01	MARK, REMOTE CONTROL(DUAL)	1	
FOP-8-2	25	HZW5-90101-U00	SCREW, PAN, 5X16	3	
FOP-8-2	26	HZW5-90102-U00	SCREW, PAN, 5X10	2	
FOP-8-2	27	HZW5-90103-U01	SCREW, PAN, 5X20	4	
FOP-8-2	28	HZW5-90104-U00	SCREW, PAN, 5X18	4	
FOP-8-2	29	HZW5-90105-U01	SCREW, PAN, 4X10	4	

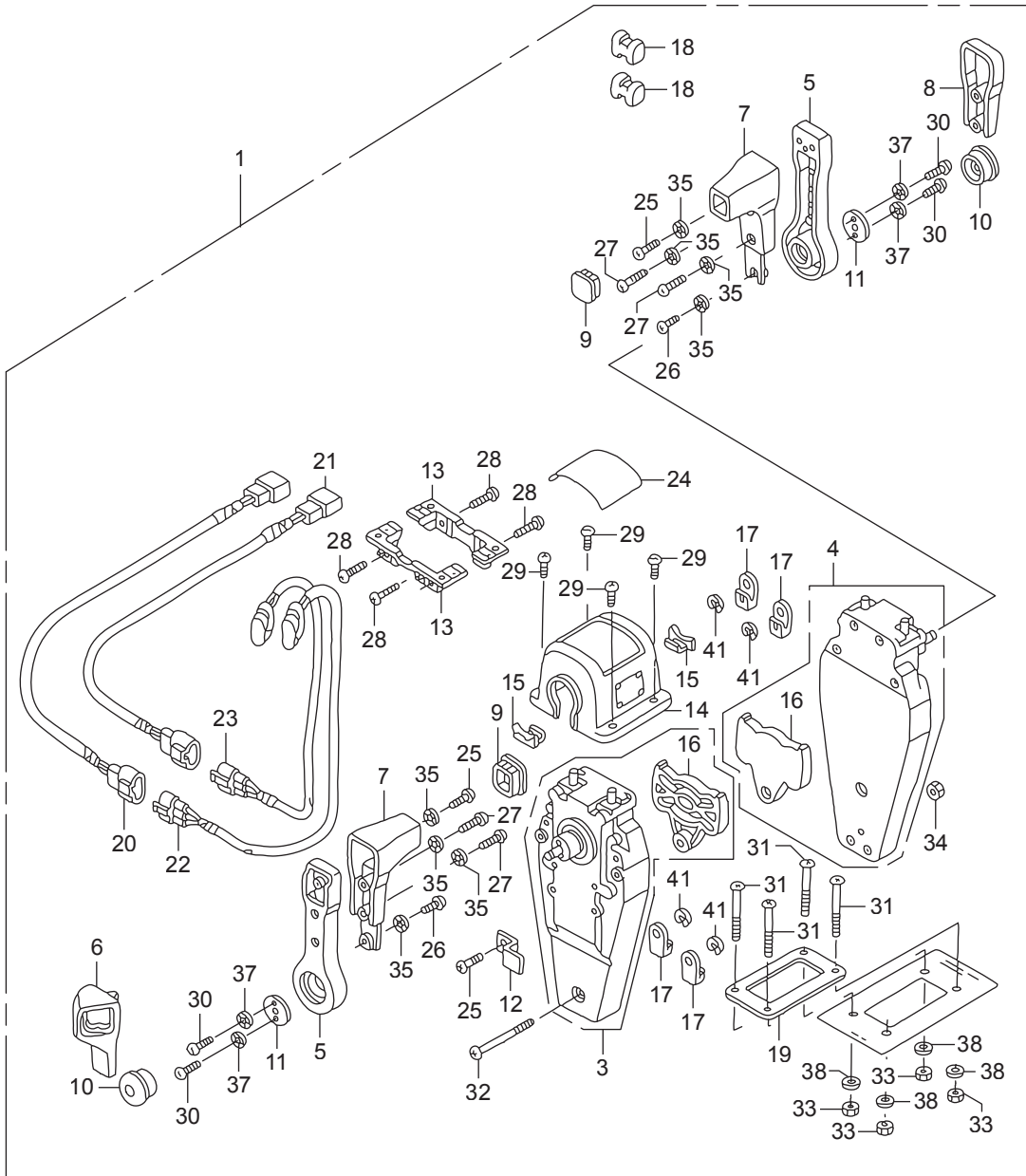

Ref.No.	Part No.	Description	Q' ty	Remarks
			BFT150A	
FOP-8-2	30	HZW5-90106-U00	SCREW, PAN, 6X18	4
FOP-8-2	31	HZW5-90107-U00	SCREW, PAN, 5X40	4
FOP-8-2	32	HZW5-90108-U00	SCREW, PAN, 5X55	1
FOP-8-2	33	HZW5-90301-U00	NUT, HEX., 5MM	4
FOP-8-2	34	HZW5-90302-U21	NUT, HEX., 5MM	1
FOP-8-2	35	HZW5-90501-U00	WASHER, LOCK, 5MM	8
FOP-8-2	36	HZV4-90502-000	WASHER, PLAIN, 5MM	4
FOP-8-2	37	HZW5-90502-U00	WASHER, LOCK, 6MM	4
FOP-8-2	38	HZW5-90503-U00	WASHER, PLAIN, 5MM	4
FOP-8-2	39	HCO-93500-05065-4J	SCREW, PAN, 5X65	4
FOP-8-2	40	HCO-94001-05490-0S	NUT, HEX., 5MM	4
FOP-8-2	41	HCO-94540-06029	E-RING, 6MM	4

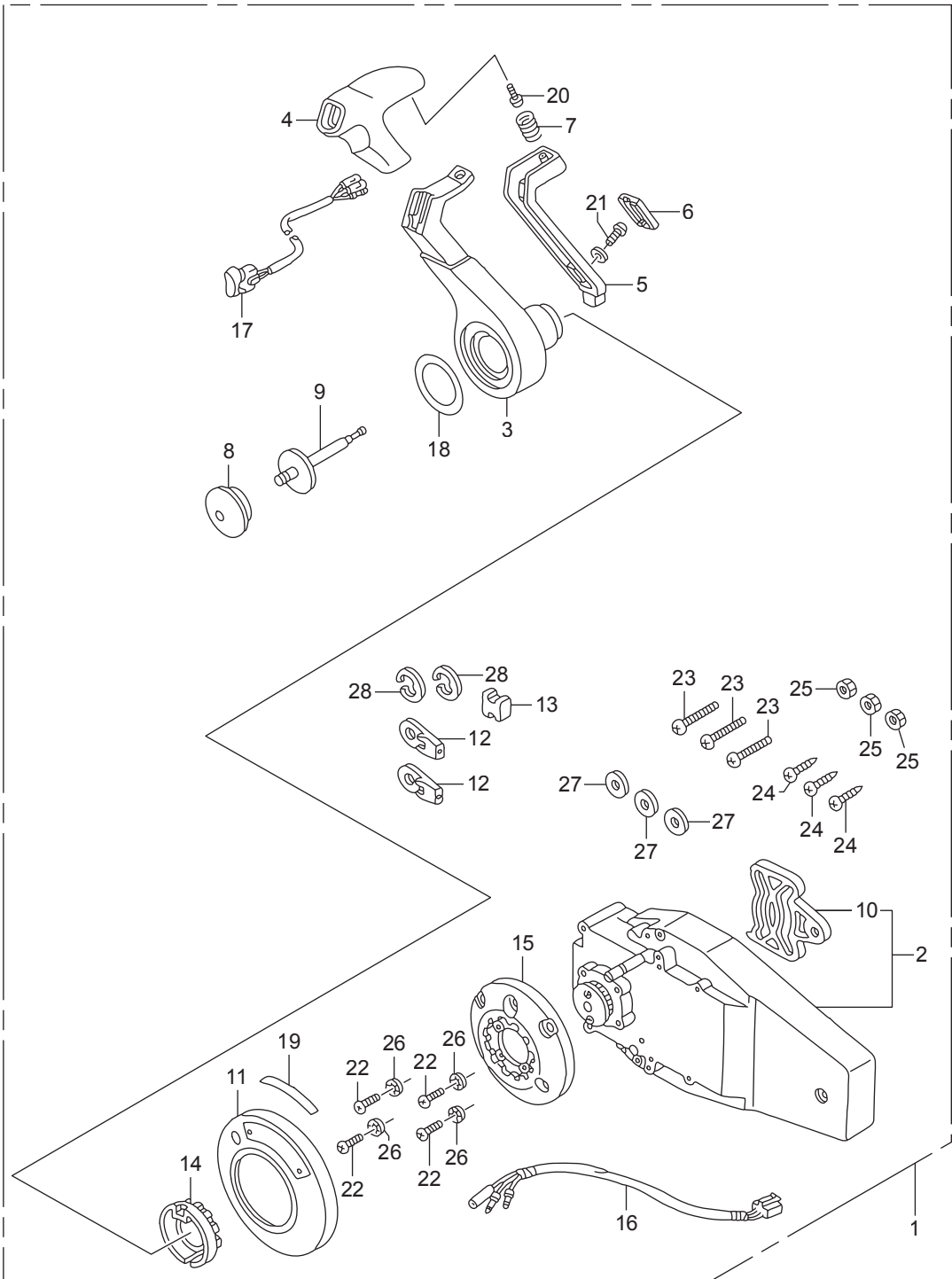

Ref.No.	Part No.	Description	Q' ty	Remarks	
			BFT150A		
FOP-8-4	1	HZZ3-06240-R40	BOX KIT, REMOTE CONTROL	1	(FLUSH MOUNT)(R.)
FOP-8-4	2	HZW7-24810-U01	HOUSING ASSY., R. INNER	1	(FLUSH MOUNT)
FOP-8-4	3	HZW7-24811-U01	HANDLE, REMOTE CONTROL	1	
FOP-8-4	4	HZW7-24812-U01	COVER, GRIP	1	
FOP-8-4	5	HZW7-24813-U01	ARM, NEUTRAL LOCK	1	
FOP-8-4	6	HZW7-24814-U01	COVER, LOCK ARM	1	
FOP-8-4	7	HZW7-24815-U01	SPRING, NEUTRAL LOCK ARM	1	
FOP-8-4	8	HZW5-24816-U01	BUTTON, THROTTLE	1	
FOP-8-4	9	HZW7-24817-U01	SHAFT, THROTTLE BUTTON	1	
FOP-8-4	10	HZW5-24826-U01	PLATE, DWELL	1	
FOP-8-4	11	HZZ3-24830-R41	COVER ASSY.	1	
FOP-8-4	12	HZW5-24831-U01	TERMINAL, CABLE	2	
FOP-8-4	13	HZW5-24832-U01	SPACER, CABLE CLAMP	1	
FOP-8-4	14	HZW7-24832-U01	HOLDER, NEUTRAL LOCK	1	
FOP-8-4	15	HZW7-24833-U01	BASE	1	
FOP-8-4	16	HZW7-32530-U20	SUB HARNESS ASSY., POWER	1	TRIM-TILT(C)
FOP-8-4	17	HZW7-35370-U02	SWITCH ASSY., POWER TRIM-TILT	1	(C)
FOP-8-4	18	HZZ3-87701-R40	MARK, HANDLE FLUSH MOUNT	1	
FOP-8-4	19	HZW7-87703-U00	MARK, FLUSH MOUNT	1	
FOP-8-4	20	HZW5-90101-U00	SCREW, PAN, 5X16	1	
FOP-8-4	21	HZW7-90101-U01	SCREW, TRUSS, 4X12	1	
FOP-8-4	22	HZW7-90102-U01	SCREW, PAN, 5X30	4	
FOP-8-4	23	HZW7-90103-U01	SCREW, PAN, 6X35	3	
FOP-8-4	24	HZW7-90104-U01	SCREW, TAPPING, 6X30	3	
FOP-8-4	25	HZW7-90301-U01	NUT, HEX., 6MM	3	
FOP-8-4	26	HZW5-90501-U00	WASHER, LOCK, 5MM	4	
FOP-8-4	27	HZW7-90502-U00	WASHER, PLAIN, 6MM	3	
FOP-8-4	28	HCO-94540-06029	E-RING, 6MM	2	

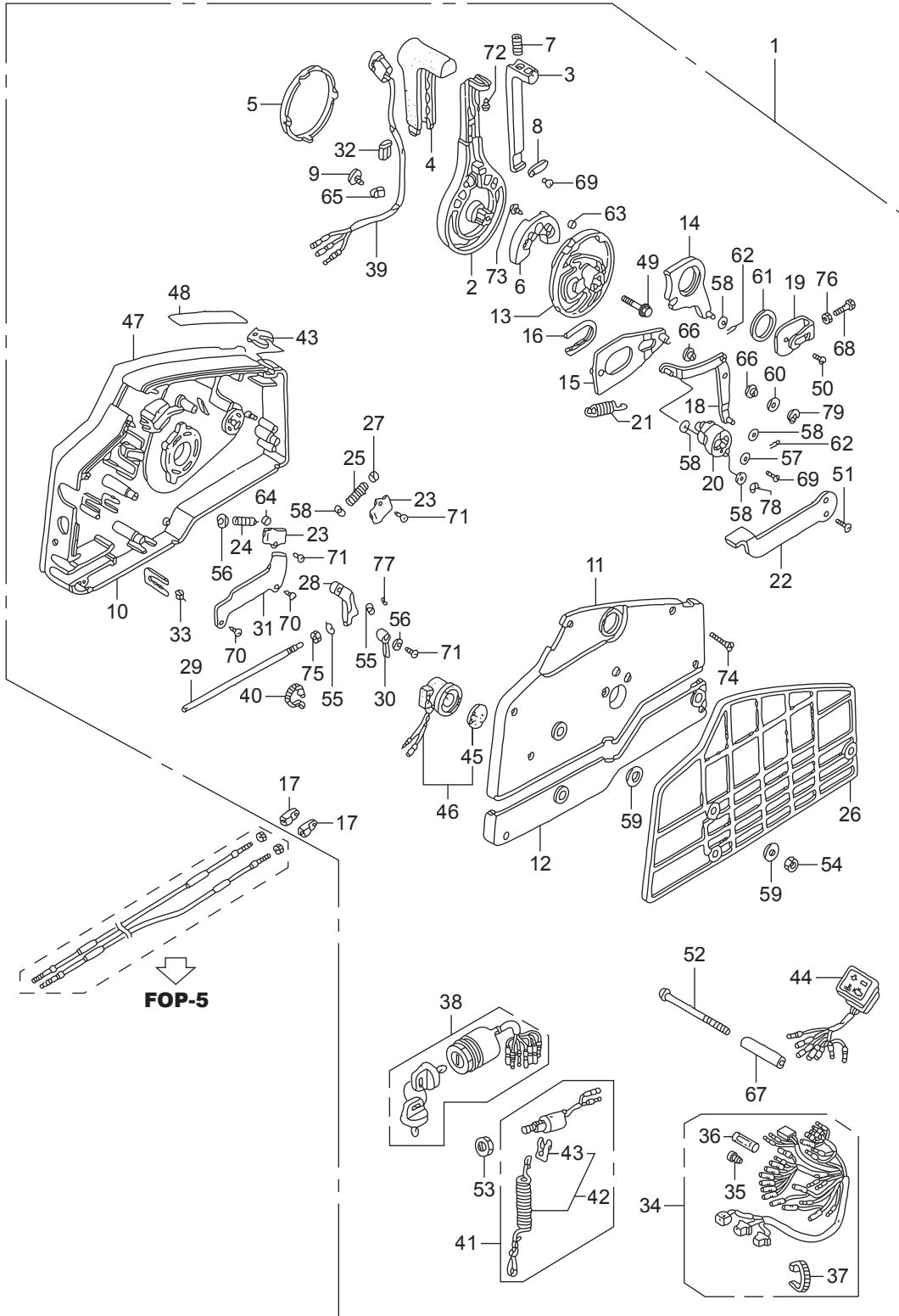

Ref.No.	Part No.	Description	Q' ty	Remarks	
			BFT150A		
FOP-8-6	1	HZZ3-24800-R00	BOX ASSY., REMOTE CONTROL(EU)	1	
FOP-8-6	2	HZV5-24811-010	HANDLE, REMOTE CONTROL	1	
FOP-8-6	3	HZV5-24812-000	LEVER, HANDLE LOCK	1	
FOP-8-6	4	HZV5-24813-000	GRIP, REMOTE CONTROL HANDLE	1	
FOP-8-6	5	HZV5-24814-010	CAP, HANDLE	1	
FOP-8-6	6	HZV5-24815-010	BLOCK, NEUTRAL LOCK	1	
FOP-8-6	7	HZV5-24816-000	SPRING, REMOTE CONTROL HANDLE	1	
FOP-8-6	8	HZV5-24817-000	PLATE, LEVER SETTING	1	
FOP-8-6	9	HZV5-24818-003	CLAMP, HARNESS	1	
FOP-8-6	10	HZV5-24820-010	HOUSING COMP., REMOTE CONTROL	1	BOX(A)
FOP-8-6	11	HZV5-24830-010	HOUSING COMP., REMOTE CONTROL	1	BOX(B)
FOP-8-6	12	HZV5-24836-000	HOUSING, REMOTE CONTROL BOX(C)	1	
FOP-8-6	13	HZV5-24841-000	WHEEL, CONTROL	1	
FOP-8-6	14	HZV5-24845-000	ARM COMP., SHIFT LINK	1	
FOP-8-6	15	HZV5-24850-000	PLATE COMP., SLIDING	1	
FOP-8-6	16	HZV5-24854-000	COLLAR, SLIDING PLATE	1	
FOP-8-6	17	HZV5-24855-000	PIVOT, SHIFT	2	
FOP-8-6	18	HZV5-24860-000	ARM COMP., LINK JOINT	1	
FOP-8-6	19	HZV5-24865-000	BRACKET, LINK JOINT	1	
FOP-8-6	20	HZV5-24875-000	WHEEL, ACCELERATOR	1	
FOP-8-6	21	HZV5-24876-000	SPRING, ACCELERATOR WHEEL	1	
FOP-8-6	22	HZV5-24878-000	LEVER, IDLE	1	
FOP-8-6	23	HZV5-24881-000	PLATE, SPRING SETTING	2	
FOP-8-6	24	HZV5-24883-000	SPRING, SHIFT CLICK	1	
FOP-8-6	25	HZV5-24884-000	SPRING, CHOKE RETURN	1	
FOP-8-6	26	HZV5-24885-000	SPACER, REMOTE CONTROL BOX	1	
FOP-8-6	27	HZV5-24887-000	SPACER, CLICK SPRING	1	
FOP-8-6	28	HZV5-24891-000	BLOCK, THROTTLE FRICTION	1	
FOP-8-6	29	HZV5-24892-000	BOLT, FRICTION	1	

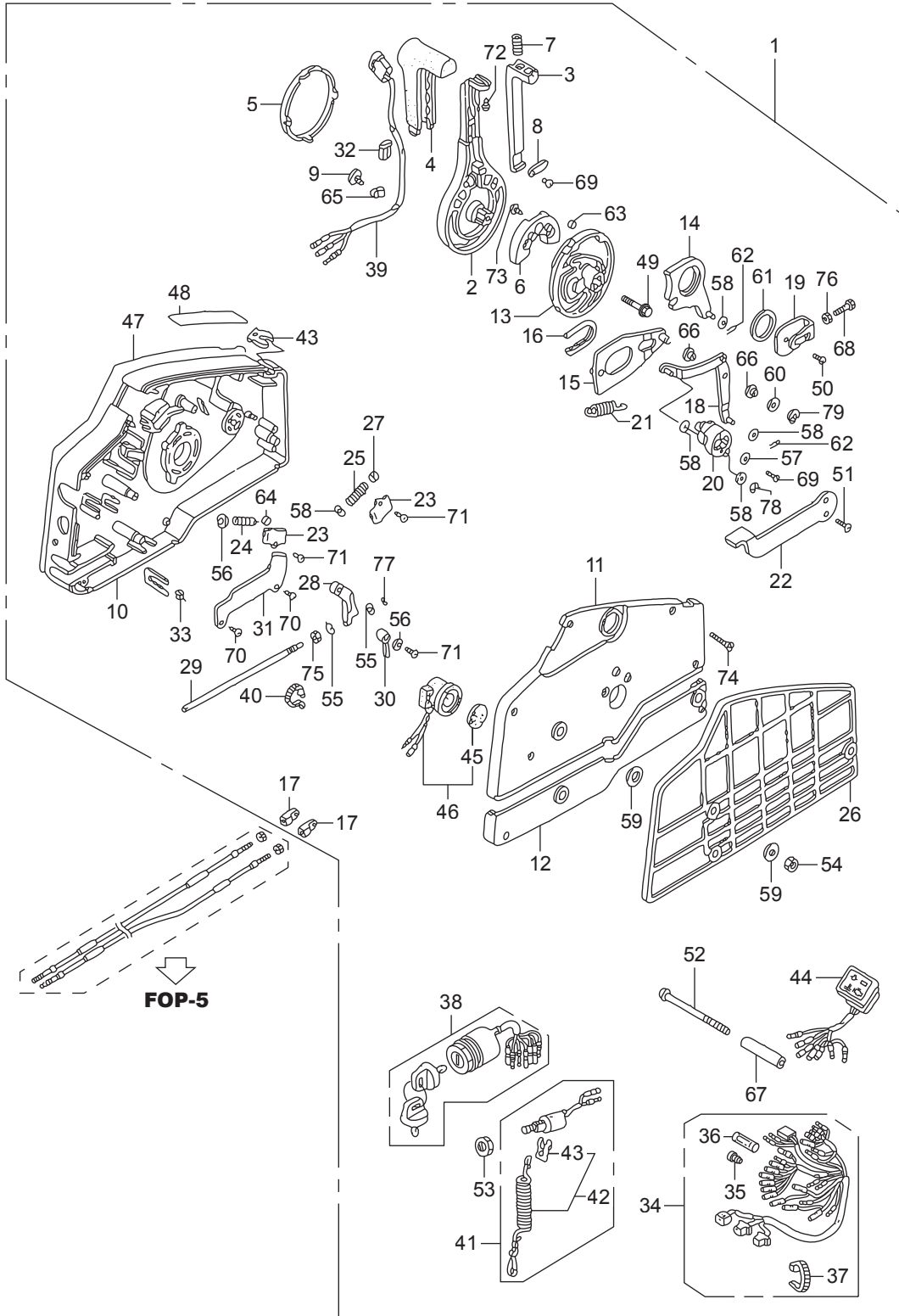

Ref.No.	Part No.	Description	Q' ty	Remarks	
			BFT150A		
FOP-8-6	30	HZV5-24894-000	SPACER, NEUTRAL SWITCH	1	
FOP-8-6	31	HZV5-24895-000	CLAMP, POWER TILT CORD	1	
FOP-8-6	32	HZV5-24897-000	PIPE, HARNESS GUIDE	1	
FOP-8-6	33	HZV5-24898-000	SPACER, CABLE CLAMP	1	
FOP-8-6	34	HZZ5-32530-000	CABLE ASSY., REMOTE CONTROL(B)	1	
FOP-8-6	35	HZV5-32823-003	PLUG, INNER CONNECTOR	7	
FOP-8-6	36	HZV5-32824-003	PLUG, OUTER CONNECTOR	1	
FOP-8-6	37	H952-32901-770	TIE, CABLE(NATURAL)(2.4X92)	1	
FOP-8-6	38	HZZ3-35100-R11	SWITCH ASSY., COMBINATION	1	
FOP-8-6	39	HZV5-35370-823	SWITCH ASSY., POWER TRIM-TILT	1	
FOP-8-6	40	HMG9-35701-950	BAND(BLACK 3.5X140)	1	
FOP-8-6	41	HZV5-36180-033	SWITCH ASSY., EMERGENCY STOP	1	
FOP-8-6	42	HZV4-36182-651	CORD COMP., EMERGENCY	1	
FOP-8-6	43	HZV4-36187-652	CLIP, EMERGENCY LOCK	2	
FOP-8-6	44	HZZ5-37210-013	LAMP ASSY., INDICATION	1	
FOP-8-6	45	H341-38403-672	PLATE, WINKER BUZZER	1	
FOP-8-6	46	HZV5-38410-003	BUZZER COMP., WARNING	1	
FOP-8-6	47	HZZ3-87701-R00	PLATE, REMOTE CONTROL	1	
FOP-8-6	48	HZW9-87702-800	MARK, FAST IDLE	1	
FOP-8-6	49	HZW9-90008-000	BOLT, FLANGE, 8X35	1	
FOP-8-6	50	HMM4-90105-000	SCREW, PAN, 6X10	1	
FOP-8-6	51	HZW4-90108-000	SCREW, FLAT, 5X12	2	
FOP-8-6	52	HZV5-90125-000	SCREW, 6X95	3	
FOP-8-6	53	H921-90302-000	NUT, HEX., 16MM	1	
FOP-8-6	54	HZV4-90304-000	NUT, HEX., 6MM	3	
FOP-8-6	55	HZW4-90401-000	WASHER, PLAIN, 4MM	2	
FOP-8-6	56	HZW4-90402-000	WASHER, PLAIN, 5MM	2	
FOP-8-6	57	HZV4-90502-000	WASHER, PLAIN, 5MM	1	
FOP-8-6	58	H921-90504-010	WASHER, PLAIN, 6MM	5	

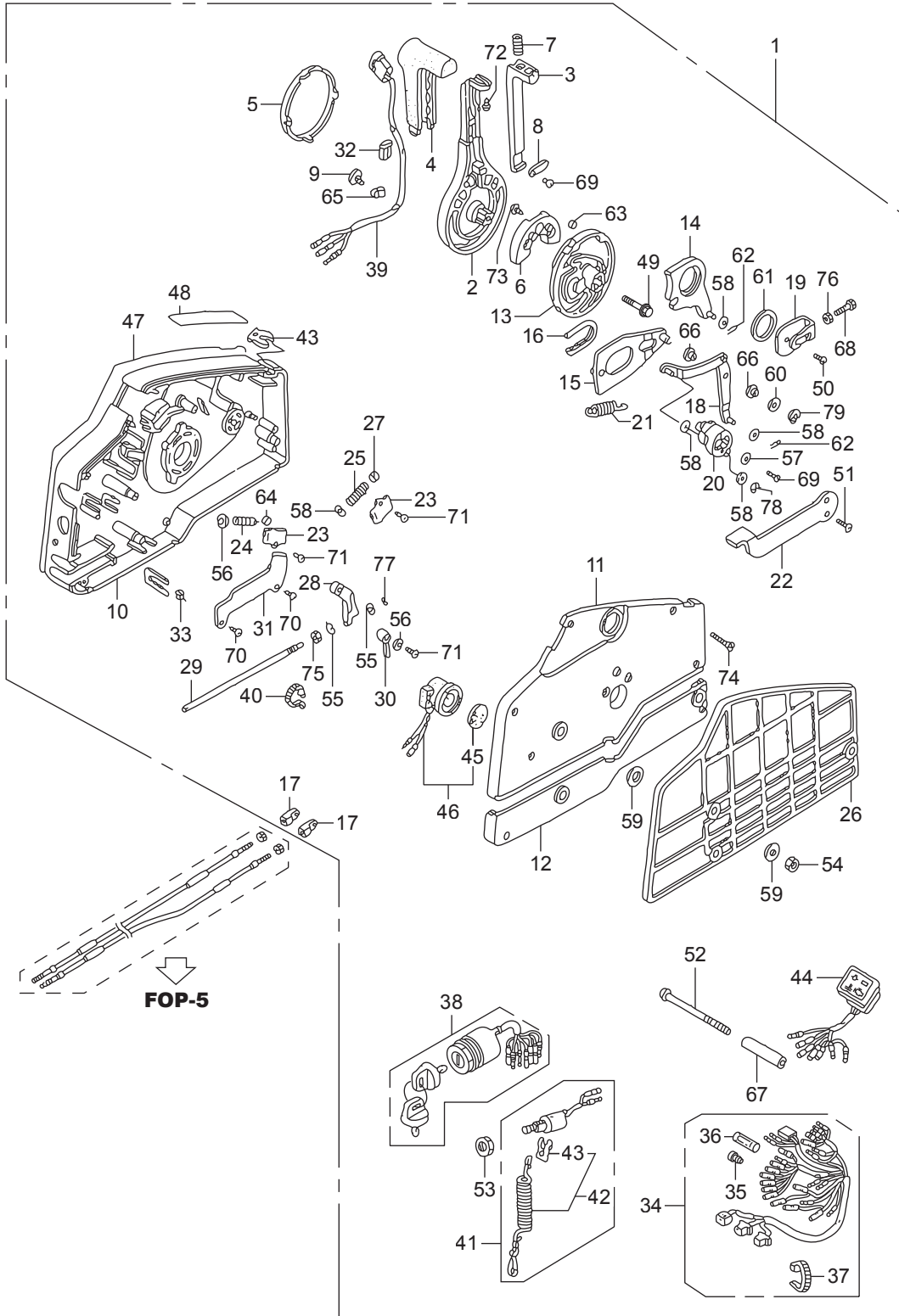

Ref.No.		Part No.	Description	Q' ty	Remarks
				BFT150A	
FOP-8-6	59	H921-90512-010	WASHER, 6MM	6	
FOP-8-6	60	H921-90518-000	WASHER, PLAIN, 8MM	1	
FOP-8-6	61	HZV5-90557-000	WASHER, 28MM	1	
FOP-8-6	62	HZV5-90751-000	PIN, LOCK, 6MM	2	
FOP-8-6	63	HZV5-90772-000	PIN, 6X6	1	
FOP-8-6	64	HZV5-91151-000	ROLLER, CLICK	1	
FOP-8-6	65	HSB6-91475-000	CLIP, WIRE HARNESS(6.3MM)	1	
FOP-8-6	66	HZV5-91567-000	COLLAR, LINK JOINT	2	
FOP-8-6	67	HZV5-91570-000	COLLAR, DISTANCE, 6X10X43.5	3	
FOP-8-6	68	HCO-92101-05016-4J	BOLT, HEX., 5X16	1	
FOP-8-6	69	HCO-93500-05010-4J	SCREW, PAN, 5X10	2	
FOP-8-6	70	HCO-93901-250J0	SCREW, TAPPING, 5X8	2	
FOP-8-6	71	HCO-93901-251J0	SCREW, TAPPING, 5X10	3	
FOP-8-6	72	HCO-93901-252J0	SCREW, TAPPING, 5X12	1	
FOP-8-6	73	HCO-93903-262J0	SCREW, TAPPING, 6X16	2	
FOP-8-6	74	HCO-93905-255J0	SCREW, TAPPING, 5X25	7	
FOP-8-6	75	HCO-94001-06490-0S	NUT, HEX., 6MM	1	
FOP-8-6	76	HCO-94002-05490-0S	NUT, HEX., 5MM	1	
FOP-8-6	77	HCO-94540-03029	E-RING, 3MM	1	
FOP-8-6	78	HCO-94540-04029	E-RING, 4MM	1	
FOP-8-6	79	HCO-94540-07029	E-RING, 7MM	1	

Ref.No.	Part No.	Description	Q' ty	Remarks	
			BFT150A		
FOP-8-7	1	HZZ3-24800-P12	BOX ASSY., REMOTE CONTROL (NHK MEC)	1	
FOP-8-7	2	HZZ5-24810-D01	PLATE ASSY.	1	
FOP-8-7	3	HZZ5-24811-D01	LEVER, HAND	1	
FOP-8-7	4	HZZ5-24812-D01	ARM, NEUTRAL LOCK	1	
FOP-8-7	5	HZZ5-24813-D01	GRIP	1	
FOP-8-7	6	HZZ5-24814-D01	COVER, LEVER	1	
FOP-8-7	7	HZZ5-24815-D01	ARM ASSY., BRAKE	1	
FOP-8-7	8	HZZ5-24816-D01	SPRING(2)	1	
FOP-8-7	9	HZZ5-24817-D01	CLIP, DETENT	1	
FOP-8-7	10	HZZ5-24818-D01	SPACER(1)(LOOSE PARTS)	1	
FOP-8-7	11	HZZ5-24819-D01	BRACKET	1	
FOP-8-7	12	HZZ5-24821-D01	HOUSING, FR.	1	
FOP-8-7	13	HZZ5-24822-D01	HOUSING, RR.	1	
FOP-8-7	14	HZZ5-24823-D01	PANEL, BACK	1	
FOP-8-7	15	HZZ5-24824-D01	BRACKET, WIRE CLAMP	1	
FOP-8-7	16	HZZ5-24826-D01	CAP, RUBBER	1	
FOP-8-7	17	HZZ5-24827-D01	ADJUSTER	1	
FOP-8-7	18	HZZ5-24828-D01	COVER, POWER TRIM-TILT WIRE	1	
FOP-8-7	19	HZZ5-24829-D01	SEAL, RUBBER	1	
FOP-8-7	20	HZZ5-24831-D01	HOLDER, NEUTRAL LOCK	1	
FOP-8-7	21	HZZ5-24832-D01	GROMMET, WIRE(14)	1	
FOP-8-7	22	HZZ5-24833-D01	CAP, TROLLING CONTROL SWITCH BLANK	1	
FOP-8-7	23	HZZ5-24845-D01	GEAR ASSY., SHIFT	1	
FOP-8-7	24	HZZ5-24850-D01	GEAR, DRIVE	1	
FOP-8-7	25	HZZ5-24855-D01	TERMINAL, CABLE(LOOSE PARTS)	2	
FOP-8-7	26	HZZ5-24875-D01	DRUM ASSY., FREE THROTTLE	1	
FOP-8-7	27	HZZ5-24876-D01	SPRING(1)	1	
FOP-8-7	28	HZZ5-24878-D01	LEVER, FREE THROTTLE	1	
FOP-8-7	29	HZZ5-24883-D01	SPRING, DETENT	5	

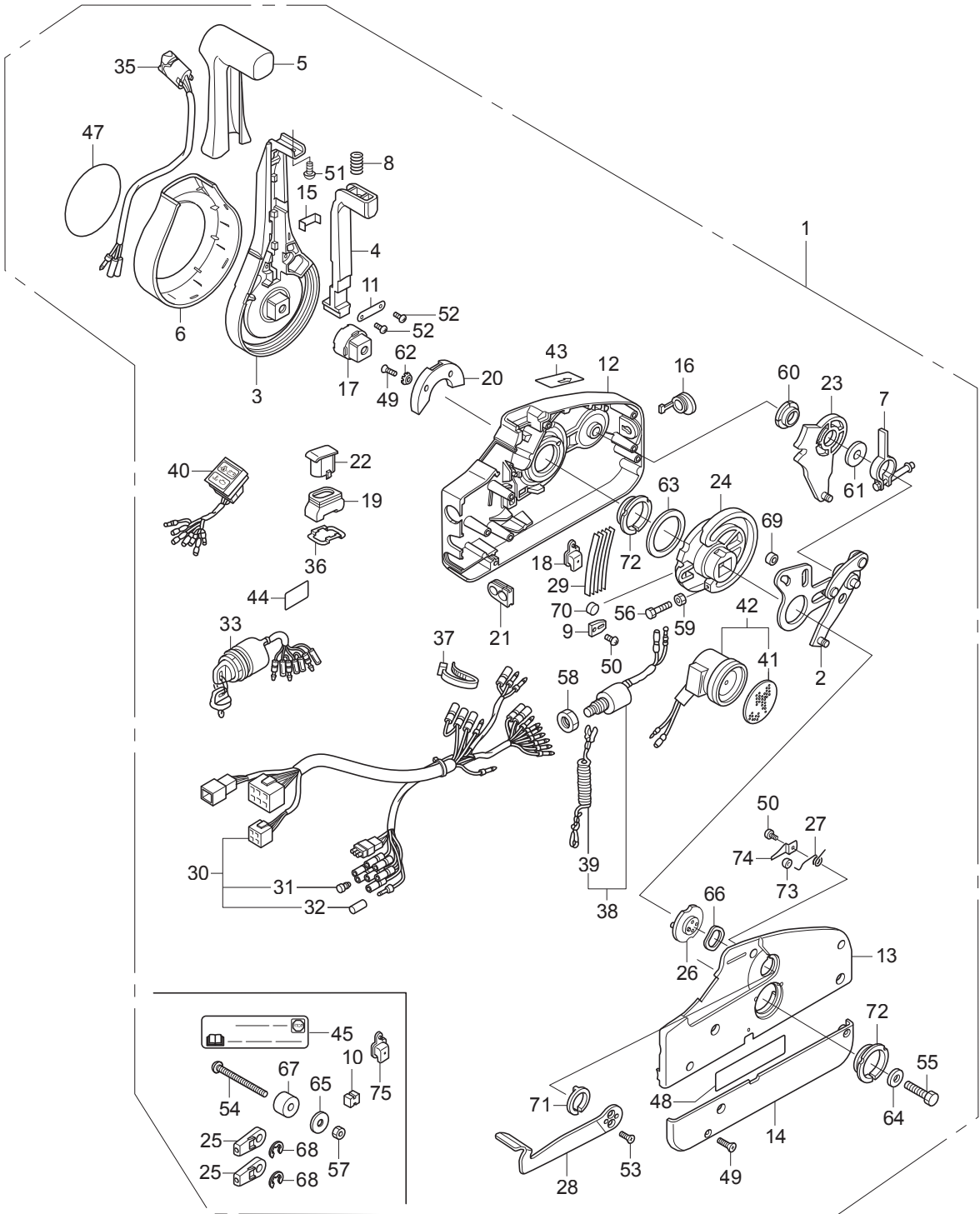

Ref.No.	Part No.	Description	Q' ty	Remarks	
			BFT150A		
FOP-8-7	30	HZZ5-32530-D01	CABLE ASSY., REMOTE CONTROL(B)	1	
FOP-8-7	31	HZV5-32823-003	PLUG, INNER CONNECTOR	7	
FOP-8-7	32	HZV5-32824-003	PLUG, OUTER CONNECTOR	1	
FOP-8-7	33	HZZ3-35100-R11	SWITCH ASSY., COMBINATION	1	
FOP-8-7	35	HZZ5-35370-D02	SWITCH ASSY., POWER TRIM-TILT	1	
FOP-8-7	36	HZZ3-35645-A41	PLATE, SWITCH	1	
FOP-8-7	37	HZZ5-35701-D01	BAND, WIRE	1	
FOP-8-7	38	HZV5-36180-033	SWITCH ASSY., EMERGENCY STOP	1	
FOP-8-7	39	HZV4-36182-651	CORD COMP., EMERGENCY	1	
FOP-8-7	40	HZZ5-37210-D01	LAMP ASSY., INDICATION	1	
FOP-8-7	41	H341-38403-672	PLATE, WINKER BUZZER	1	
FOP-8-7	42	HZV5-38410-003	BUZZER COMP., WARNING	1	
FOP-8-7	43	HZZ5-87701-D00	MARK, FAST IDLE	1	
FOP-8-7	44	HZZ5-87702-A00	MARK, EMERGENCY STOP(US)	1	
FOP-8-7	45	HZZ5-87702-A00	MARK, EMERGENCY STOP(US)(LOOSE PARTS)	1	
FOP-8-7	47	HZZ5-87703-P00	MARK, EMBLEM	1	
FOP-8-7	48	HZZ5-87704-D01	LABEL, SIGP	1	
FOP-8-7	49	HZZ5-90101-D01	SCREW, 5X18	7	
FOP-8-7	50	HZZ5-90102-D01	SCREW, 4X6	2	
FOP-8-7	51	HZZ5-90103-D01	SCREW, 5X10	1	
FOP-8-7	52	HZZ5-90104-D01	SCREW, 4X10	2	
FOP-8-7	53	HZZ5-90106-D01	SCREW, 5X12	2	
FOP-8-7	54	HZZ5-90107-D01	SCREW, 6X90(LOOSE PARTS)	3	
FOP-8-7	55	HZZ5-90108-D01	BOLT, 8X50	1	
FOP-8-7	56	HZZ5-90109-D01	BOLT, 5X25	1	
FOP-8-7	57	HZZ5-90301-D01	NUT, 6MM(LOOSE PARTS)	3	
FOP-8-7	58	H921-90302-000	NUT, HEX., 16MM	1	
FOP-8-7	59	HZZ5-90302-D01	NUT, 5MM	1	
FOP-8-7	60	HZZ5-90501-D01	BEARING(1)	1	

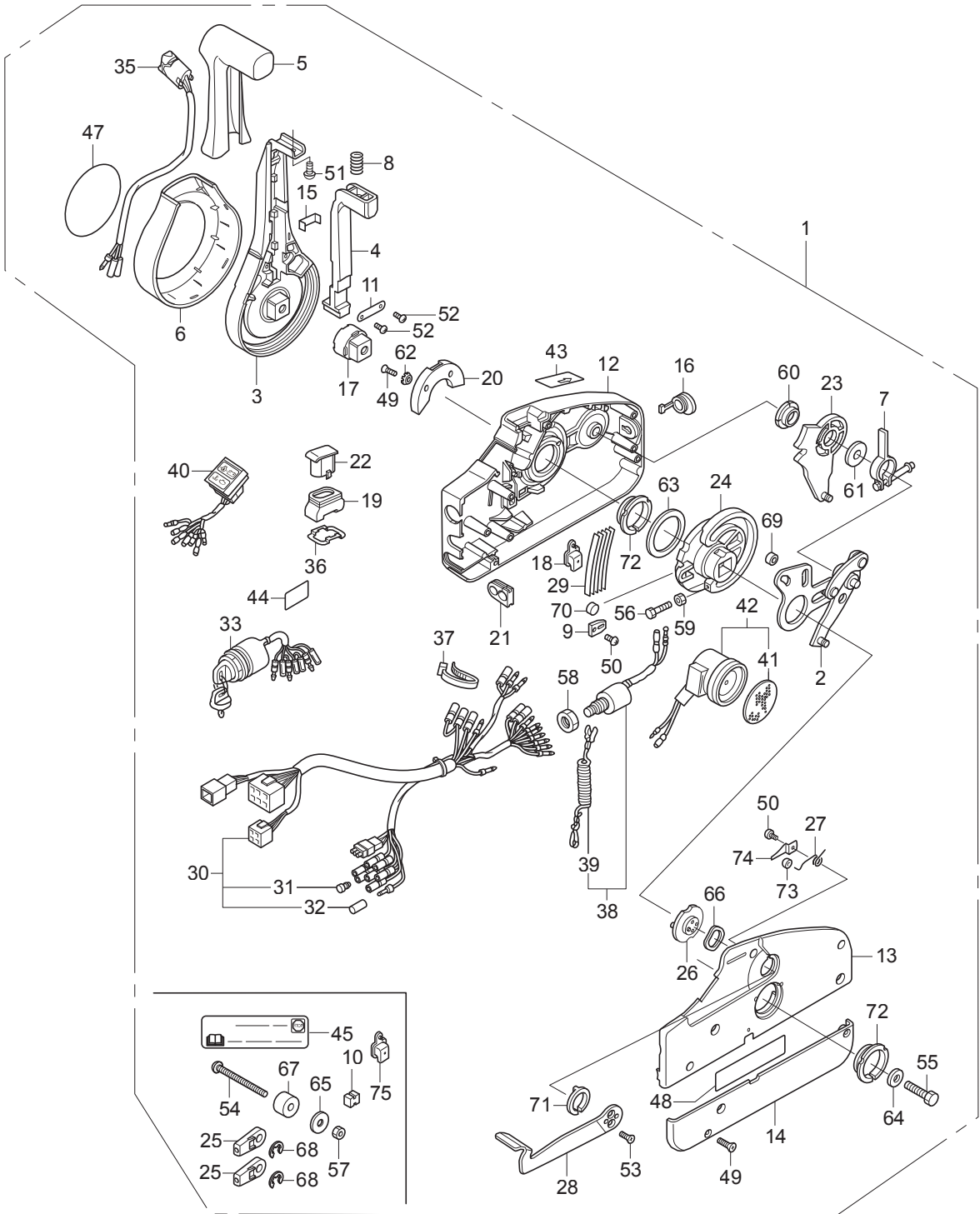

Ref.No.	Part No.	Description	Q' ty	Remarks	
			BFT150A		
FOP-8-7	61	HZZ5-90502-D01	WASHER(3)	1	
FOP-8-7	62	HZZ5-90503-D01	WASHER(4)	2	
FOP-8-7	63	HZZ5-90504-D01	WASHER(5)	1	
FOP-8-7	64	HZZ5-90506-D01	WASHER, 8MM	1	
FOP-8-7	65	HZZ5-90507-D01	WASHER(7)(LOOSE PARTS)	3	
FOP-8-7	66	HZZ5-90508-D01	WASHER, WAVE	1	
FOP-8-7	67	HZZ5-90509-D01	SPACER(2)(LOOSE PARTS)	3	
FOP-8-7	68	HZZ5-90651-D01	E-RING, 6MM(LOOSE PARTS)	2	
FOP-8-7	69	HZZ5-91151-D01	ROLLER, DRIVE GEAR CAM	1	
FOP-8-7	70	HZZ5-91152-D01	ROLLER	3	
FOP-8-7	71	HZZ5-91153-D01	BEARING(2)	1	
FOP-8-7	72	HZZ5-91154-D01	BEARING(3)	2	
FOP-8-7	73	HZZ5-91156-D01	ROLLER, FREE THROTTLE	1	
FOP-8-7	74	HZZ5-91157-D01	CLIP, ROLLER	1	
FOP-8-7	75	HZZ5-24828-D01	COVER, POWER TRIM-TILT WIRE(LOOSE PARTS)	1	

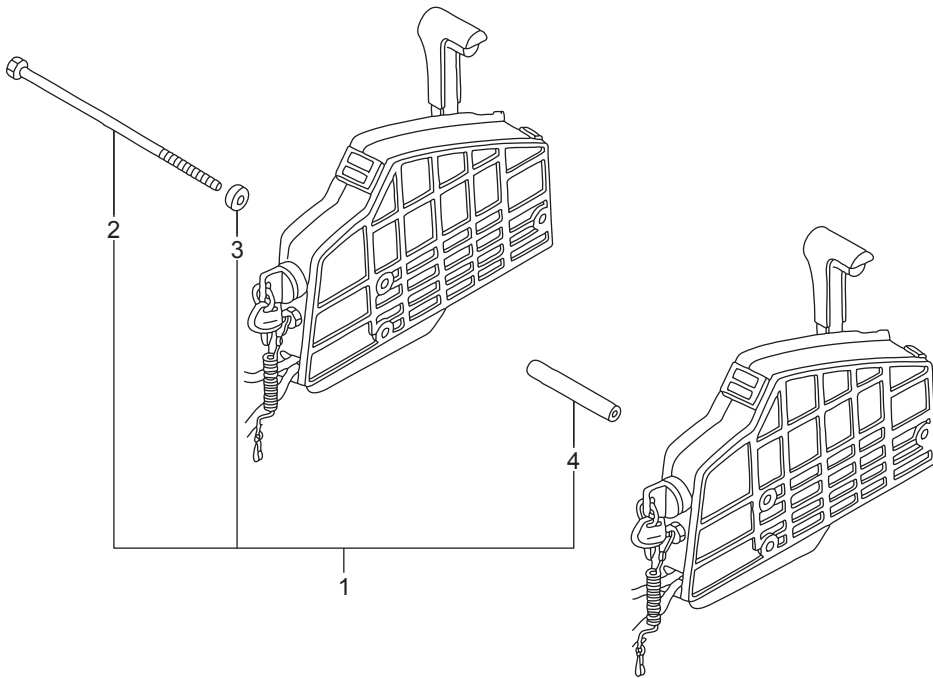

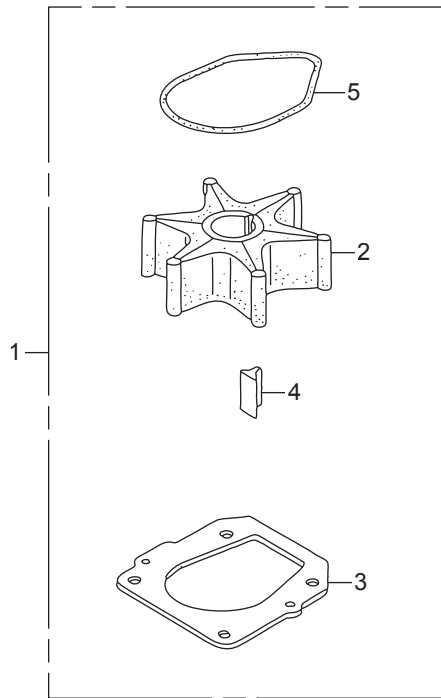

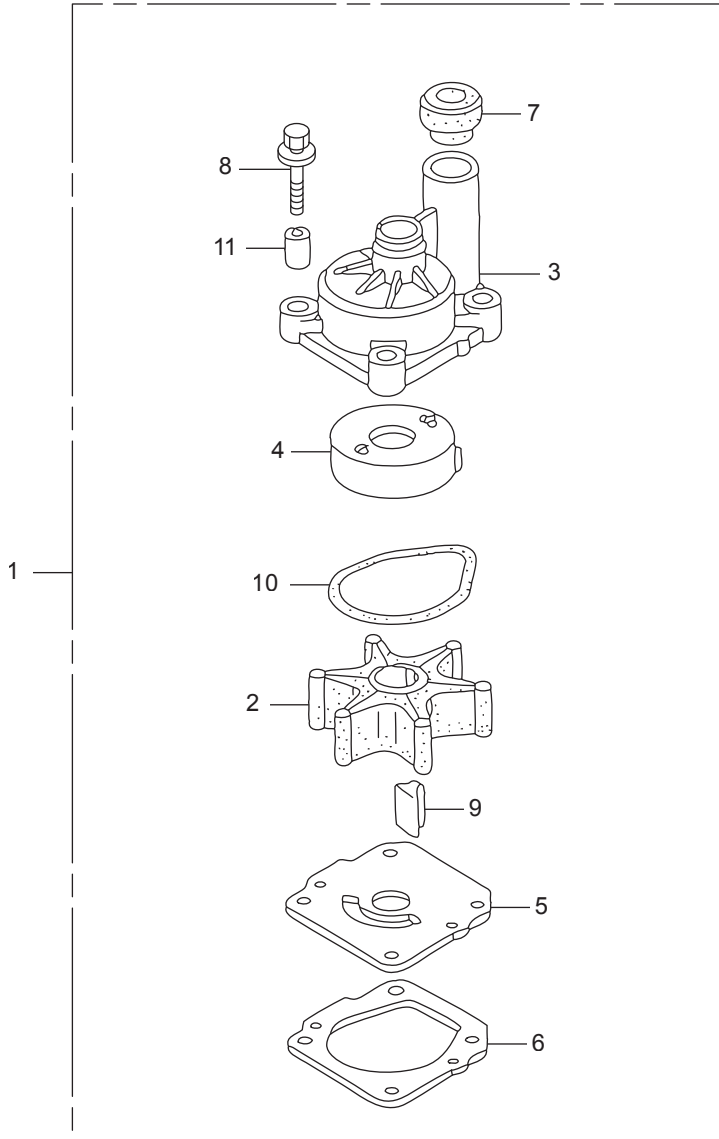

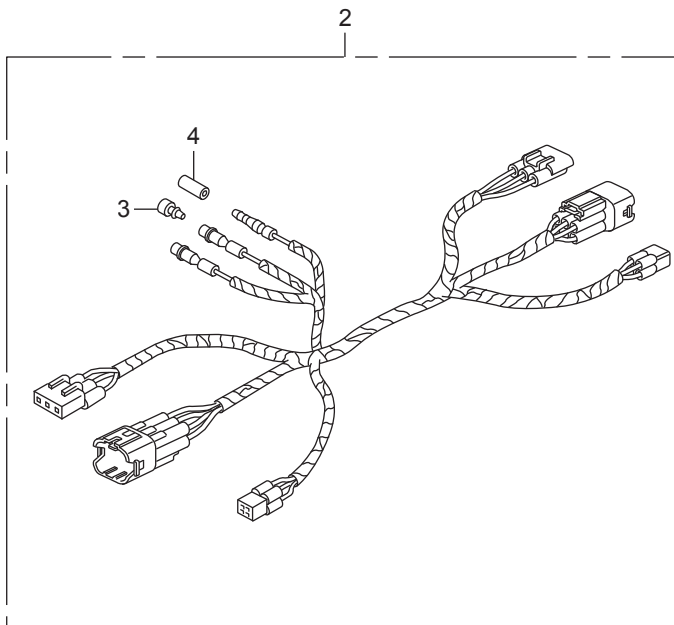
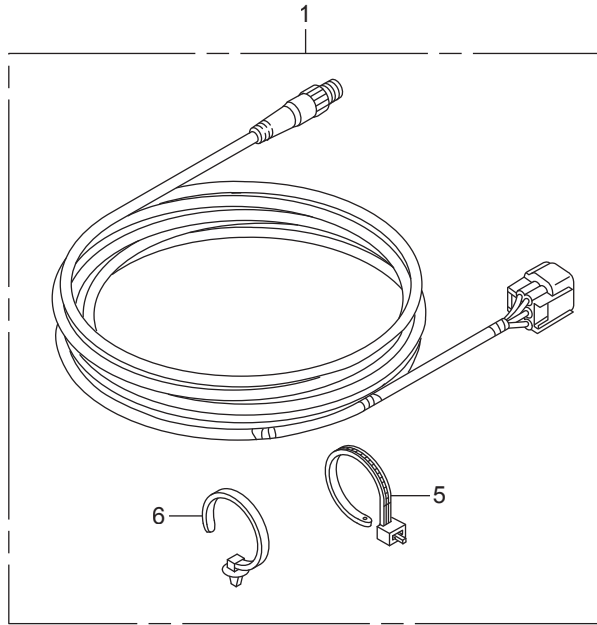

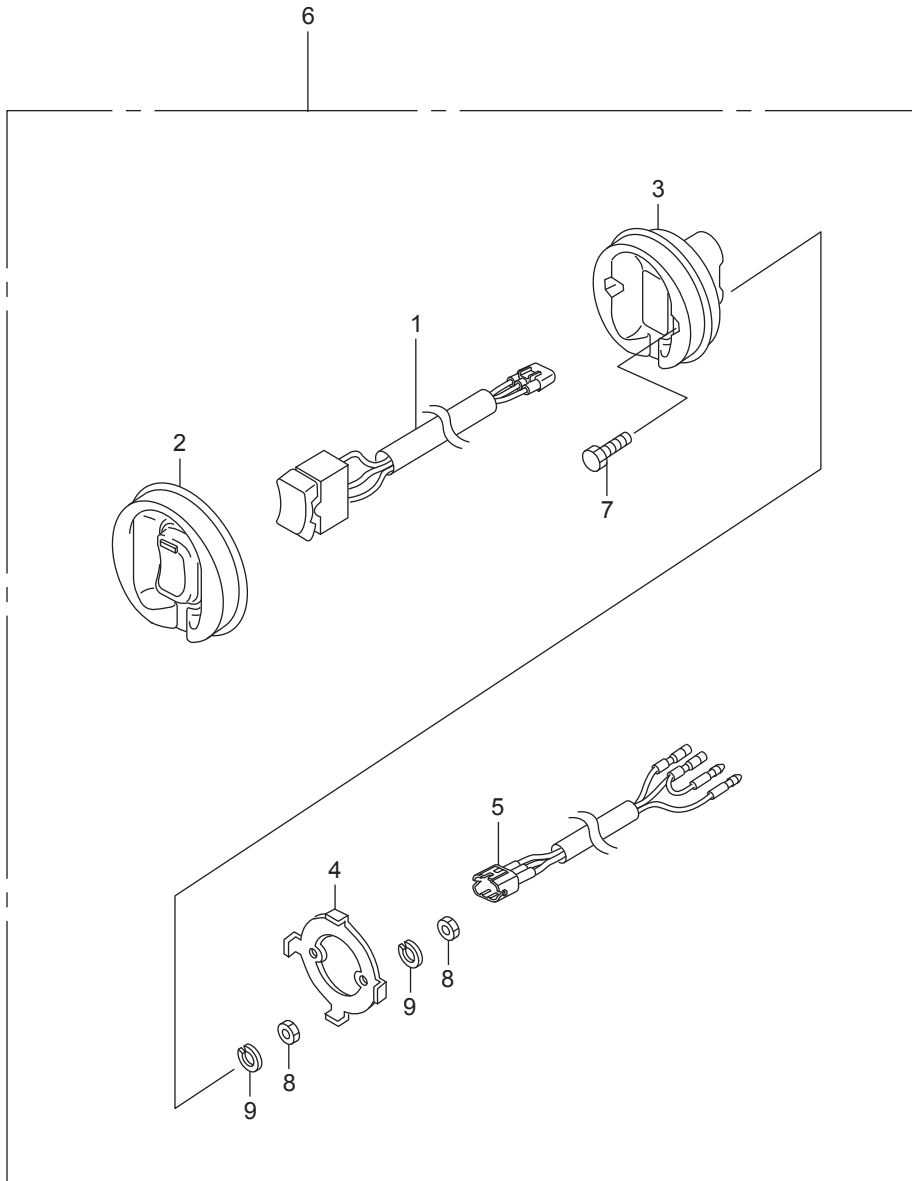

INDEX

<A>		
ADJUSTER.....	FOP-8-7-17	
ARM ASSY, BRAKE.....	FOP-8-7-7	
ARM ASSY, EX. ROCKER.....	E-9-16	
ARM ASSY, ROCKER.....	E-9-14	
ARM COMP, CAM CHAIN TENSIONER.....	E-9-11	
ARM COMP, CLICK.....	F-2-8	
ARM COMP, LINK JOINT.....	FOP-8-6-18	
ARM COMP, SHIFT LINK.....	FOP-8-6-14	
ARM, NEUTRAL LOCK.....	FOP-8-4-5	
ARM, NEUTRAL LOCK.....	FOP-8-7-4	
ARM, SHIFT.....	F-2-13	
ARM, THROTTLE.....	F-2-6	
ARMATURE COMP.....	F-11-5	
		
BAG, TOOL, 230MM.....	F-13-12	
BALL, STEEL.....	E-21-6	
BALL, STEEL, #7(7/32).....	F-5-29	
BALL, STEEL, #7(7/32).....	F-5-1-31	
BALL, STEEL, #9(9/32).....	F-5-30	
BALL, STEEL, #9(9/32).....	F-5-1-32	
BAND.....	E-18-10-44	
BAND(BLACK 3.5X140).....	F-8-10-1	
BAND(BLACK 3.5X140).....	FOP-8-6-40	
BAND, AIR FLOW.....	E-15-4	
BAND, HARNESS.....	E-14-34	
BAND, HARNESS OFFSET(10).....	F-7-30-2	
BAND, TUBE CLIP, 12.5MM.....	F-9-16	
BAND, UNDER CASE GROMMET.....	F-8-10-4	
BAND, WIRE.....	F-3-2	
BAND, WIRE.....	F-7-2	
BAND, WIRE.....	F-10-7	
BAND, WIRE.....	FOP-8-7-37	
BAND, WIRE HARNESS.....	E-9-10-34	
BAND, WIRE HARNESS.....	F-7-10-15	
BAND, WIRE HARNESS(NATURAL).....	FOP-6-24	
BAND, WIRE HARNESS(NATURAL).....	FOP-6-1-17	
BASE.....	FOP-8-4-15	
BASE, INJECTOR.....	E-14-10	
BEARING A, CONNECTING ROD.....	E-7-7	
BEARING A, MAIN LOWER(BLUE).....	E-7-11	
BEARING A, MAIN UPPER(BLUE).....	E-7-9	
BEARING B, CONNECTING ROD.....	E-7-7	
BEARING B, MAIN LOWER(BLACK).....	E-7-11	
BEARING B, MAIN UPPER(BLACK).....	E-7-9	
BEARING C, CONNECTING ROD.....	E-7-7	
BEARING C, MAIN LOWER(BROWN).....	E-7-11	
BEARING C, MAIN UPPER(BROWN).....	E-7-9	
BEARING D, CONNECTING ROD.....	E-7-7	
BEARING D, MAIN LOWER(GREEN).....	E-7-11	
BEARING D, MAIN UPPER(GREEN).....	E-7-9	
BEARING E, CONNECTING ROD.....	E-7-7	
BEARING E, MAIN LOWER(YELLOW).....	E-7-11	
BEARING E, MAIN UPPER(YELLOW).....	E-7-9	
BEARING F, CONNECTING ROD.....	E-7-7	
BEARING F, MAIN LOWER(PINK).....	E-7-11	
BEARING F, MAIN UPPER(PINK).....	E-7-9	
BEARING G, CONNECTING ROD(RED).....	E-7-7	
BEARING(1).....	FOP-8-7-60	
BEARING(2).....	FOP-8-7-71	
BEARING(3).....	FOP-8-7-72	
BEARING, FR.....	E-19-4	
BEARING, NEEDLE(25X32X26).....	F-5-24	
BEARING, NEEDLE(25X32X26).....	F-5-1-26	
BEARING, NEEDLE.....	F-4-26	
BEARING, NEEDLE, 20X28X13.....	E-6-42	
BEARING, NEEDLE, 30X37X26.....	F-5-20	
BEARING, NEEDLE, 30X37X26.....	F-5-1-22	
BEARING, RADIAL BALL, 50X90X20.....	F-5-23	
BEARING, RADIAL BALL, 50X90X20.....	F-5-1-25	
BEARING, RR.....	E-19-3	
BEARING, TAPER ROLLER.....	F-4-27	
BEARING, TAPER, 50X90X28.....	F-5-22	
BEARING, TAPER, 50X90X28.....	F-5-1-24	
BEARING, THRUST(F).....	F-5-21	
BEARING, THRUST(F).....	F-5-1-23	
BELT, A.C. GENERATOR(4PK810).....	E-13-3	
BLOCK ASSY, CYLINDER.....	E-3-6	
BLOCK, NEUTRAL LOCK.....	FOP-8-6-6	
BLOCK, THROTTLE FRICTION.....	FOP-8-6-28	
BODY COMP., CHAMBER.....	E-18-10-5	
BODY COMP., OIL JET.....	E-3-8	
BODY, TROLLING CONTROL SWITCH.....	FOP-12-3	
BOLT.....	E-19-14	
BOLT A, HEAD COVER.....	E-9-20-18	
BOLT A, THROUGH.....	E-21-18	
BOLT COMP., OIL JET.....	E-3-9	
BOLT KIT, SIDE REMOTE CONTROL.....	FOP-9-1	
BOLT, 1/4-28UNF.....	F-10-31	
BOLT, 3/8-24UNF.....	F-10-33	
BOLT, 5X25.....	FOP-8-7-56	
BOLT, 8X50.....	FOP-8-7-55	
BOLT, CHAIN GUIDE.....	E-10-9	
BOLT, CONNECTING ROD.....	E-7-5	
BOLT, COVER LOCK.....	F-8-8	
BOLT, DRAIN PLUG.....	E-6-37	
BOLT, DRAIN PLUG.....	F-3-14	
BOLT, FLANGE, 10X105.....	E-10-18	
BOLT, FLANGE, 10X110.....	E-6-54	
BOLT, FLANGE, 10X32.....	E-9-31	
BOLT, FLANGE, 10X40.....	E-6-25	
BOLT, FLANGE, 10X40.....	F-3-20-9	
BOLT, FLANGE, 10X40.....	F-5-12	
BOLT, FLANGE, 10X40.....	F-5-1-13	
BOLT, FLANGE, 10X43.....	E-9-10-19	
BOLT, FLANGE, 10X45.....	E-4-11	
BOLT, FLANGE, 10X70.....	E-3-27	
BOLT, FLANGE, 10X70.....	E-9-10-21	
BOLT, FLANGE, 10X75.....	E-4-8	
BOLT, FLANGE, 10X80.....	E-6-29	
BOLT, FLANGE, 10X80.....	E-19-28	
BOLT, FLANGE, 10X90.....	E-21-21	
BOLT, FLANGE, 12MM.....	E-5-15	
BOLT, FLANGE, 12X47.....	E-9-30	
BOLT, FLANGE, 12X83.....	E-3-19	
BOLT, FLANGE, 5X12.....	E-14-28	
BOLT, FLANGE, 6X10.....	E-14-25	
BOLT, FLANGE, 6X12.....	E-6-35	
BOLT, FLANGE, 6X12.....	E-6-36	
BOLT, FLANGE, 6X12.....	E-15-19	
BOLT, FLANGE, 6X12.....	F-2-30	
BOLT, FLANGE, 6X12.....	F-3-20-10	
BOLT, FLANGE, 6X12.....	F-7-4	
BOLT, FLANGE, 6X12.....	F-7-10-10	
BOLT, FLANGE, 6X12.....	F-7-20-7	
BOLT, FLANGE, 6X14.....	E-4-9	
BOLT, FLANGE, 6X14.....	E-9-10-17	
BOLT, FLANGE, 6X14.....	E-9-20-22	
BOLT, FLANGE, 6X14.....	E-10-15	
BOLT, FLANGE, 6X14.....	E-14-24	
BOLT, FLANGE, 6X14.....	E-18-1-13	
BOLT, FLANGE, 6X14.....	F-2-28	
BOLT, FLANGE, 6X14(CT200).....	E-3-21	
BOLT, FLANGE, 6X14(CT200).....	E-9-10-14	
BOLT, FLANGE, 6X14(CT200).....	F-7-10-9	
BOLT, FLANGE, 6X16.....	E-9-10-16	
BOLT, FLANGE, 6X16.....	E-9-20-20	
BOLT, FLANGE, 6X16.....	E-18-10-48	
BOLT, FLANGE, 6X16.....	E-19-24	
BOLT, FLANGE, 6X16.....	F-2-27	
BOLT, FLANGE, 6X18.....	E-6-53	
BOLT, FLANGE, 6X18.....	F-2-29	
BOLT, FLANGE, 6X20.....	E-5-18	
BOLT, FLANGE, 6X20.....	E-6-28	
BOLT, FLANGE, 6X20.....	E-9-36	
BOLT, FLANGE, 6X20.....	E-9-20-21	
BOLT, FLANGE, 6X20.....	E-9-20-29	
BOLT, FLANGE, 6X20.....	E-20-10-5	
BOLT, FLANGE, 6X20.....	F-2-31	
BOLT, FLANGE, 6X20.....	F-4-18	
BOLT, FLANGE, 6X20.....	F-7-20-8	
BOLT, FLANGE, 6X20.....	F-10-34	
BOLT, FLANGE, 6X22.....	E-4-10	
BOLT, FLANGE, 6X22.....	E-6-32	
BOLT, FLANGE, 6X22.....	F-7-10-11	
BOLT, FLANGE, 6X22.....	F-8-10-23	
BOLT, FLANGE, 6X23.....	F-10-30	
BOLT, FLANGE, 6X25.....	E-3-22	
BOLT, FLANGE, 6X25.....	E-5-17	
BOLT, FLANGE, 6X25.....	E-6-27	
BOLT, FLANGE, 6X25.....	E-10-19	
BOLT, FLANGE, 6X25.....	E-18-21	
BOLT, FLANGE, 6X25.....	E-18-10-47	
BOLT, FLANGE, 6X27.....	E-18-19	
BOLT, FLANGE, 6X28.....	E-9-10-15	
BOLT, FLANGE, 6X30.....	E-9-37	
BOLT, FLANGE, 6X32.....	E-9-20-30	
BOLT, FLANGE, 6X32.....	E-10-20	
BOLT, FLANGE, 6X38.....	E-9-10-20	
BOLT, FLANGE, 6X52.....	E-9-20-19	
BOLT, FLANGE, 8X100.....	E-6-34	
BOLT, FLANGE, 8X110.....	E-9-20-32	
BOLT, FLANGE, 8X18.....	F-7-10-12	
BOLT, FLANGE, 8X20.....	E-3-23	
BOLT, FLANGE, 8X20.....	E-19-25	
BOLT, FLANGE, 8X25.....	E-14-31	
BOLT, FLANGE, 8X28.....	E-19-26	
BOLT, FLANGE, 8X30.....	E-6-26	
BOLT, FLANGE, 8X30.....	E-18-10-49	
BOLT, FLANGE, 8X32.....	E-5-27	
BOLT, FLANGE, 8X35.....	E-3-24	
BOLT, FLANGE, 8X35.....	E-14-29	
BOLT, FLANGE, 8X35.....	F-10-66	
BOLT, FLANGE, 8X35.....	FOP-8-6-49	
BOLT, FLANGE, 8X45.....	E-14-30	
BOLT, FLANGE, 8X50.....	E-3-26	
BOLT, FLANGE, 8X50.....	E-10-16	
BOLT, FLANGE, 8X55.....	E-3-18	
BOLT, FLANGE, 8X55.....	E-10-10	
BOLT, FLANGE, 8X55.....	F-8-10-22	
BOLT, FLANGE, 8X60.....	E-15-20	
BOLT, FLANGE, 8X75.....	E-10-17	
BOLT, FLANGE, 8X90.....	E-9-20-31	
BOLT, FRICTION.....	FOP-8-6-29	
BOLT, FUEL PIPE.....	E-14-1	
BOLT, HEX.....	F-11-30	
BOLT, HEX., 10X235.....	F-10-35	
BOLT, HEX., 12X130.....	E-6-31	
BOLT, HEX., 12X130.....	F-10-39	
BOLT, HEX., 12X225.....	F-3-20-12	
BOLT, HEX., 12X70.....	E-6-30	
BOLT, HEX., 4X20.....	FOP-12-7	
BOLT, HEX., 5X16.....	FOP-8-6-68	
BOLT, HEX., 6X12.....	F-4-17	
BOLT, HEX., 6X14.....	F-10-36	
BOLT, HEX., 6X50.....	F-3-20	
BOLT, OIL CHECK.....	F-3-12	
BOLT, RECESSED.....	F-11-27	
BOLT, SEALING, 14MM.....	E-9-4	
BOLT, SEALING, 18MM.....	E-5-7	
BOLT, SEALING, 20MM.....	E-3-2	
BOLT, SEALING, 20MM.....	E-5-1	
BOLT, SEALING, 20MM.....	E-9-20-23	
BOLT, SEALING, 22MM.....	E-5-19	
BOLT, SEALING, 28MM.....	E-3-3	
BOLT, SEALING, 6MM.....	E-18-10-45	
BOLT, SOCKET(A).....	F-11-28	
BOLT, SOCKET(B).....	F-11-29	
BOLT, SOCKET, 6X16.....	F-8-9	
BOLT, SOCKET, 6X20.....	F-8-7	
BOLT, SOCKET, 6X25.....	E-1-5	
BOLT, SOCKET, 6X25.....	E-20-3	
BOLT, SPECIAL ADJUSTER.....	E-19-23	
BOLT, SPECIAL, 6X17.....	F-8-20-14	
BOLT, SPECIAL, 6X220.....	FOP-9-2	
BOLT, SPECIAL, 6X31.....	E-9-10-18	
BOLT, SPECIAL, 8MM.....	E-5-14	
BOLT, STUD.....	E-19-8	
BOLT, STUD 2, 8X25.....	E-14-26	
BOLT, STUD, 10X55.....	E-6-33	
BOLT, STUD, 12X145.....	F-10-32	
BOLT, STUD, 8X32.....	E-14-27	
BOLT, TENSIONER.....	E-19-27	
BOLT, TENSIONER PIVOT.....	E-9-29	
BOLT-WASHER.....	E-19-13	
BOLT-WASHER, 10X30.....	E-10-11	
BOLT-WASHER, 10X32.....	F-3-13	

BOLT-WASHER, 10X40	F-3-15	<C>	CLIP, EMERGENCY LOCK	FOP-6-1-10
BOLT-WASHER, 11X155	E-9-20-17	CABLE ASSY., REMOTE CONTROL(B) ...	CLIP, EMERGENCY LOCK	FOP-8-6-43
BOLT-WASHER, 11X95	E-3-20	CABLE ASSY., REMOTE CONTROL(B) ...	CLIP, FUEL HOSE	E-18-25
BOLT-WASHER, 16X49	E-7-15	CABLE ASSY., STARTER	CLIP, FUEL TUBE, 14	E-14-35
BOLT-WASHER, 6X25	E-15-18	CABLE ASSY., SWITCH PANEL	CLIP, FUEL TUBE, 14	F-7-10-16
BOLT-WASHER, 6X25	E-13-5	CABLE ASSY., SWITCH PANEL	CLIP, HARNESS	E-18-27
BOLT-WASHER, 6X25	E-15-17	CABLE ASSY., SWITCH PANEL	CLIP, HARNESS BAND(BLACK)	E-3-38
BOLT-WASHER, 6X27(CT200)	E-20-10-4	CABLE ASSY., SWITCH PANEL (20FT)(NHK MEC) .	CLIP, HARNESS BAND(BLACK)	E-9-10-35
BOLT-WASHER, 8X10	E-3-10	CABLE ASSY., SWITCH PANEL (25FT)(NHK MEC) .	CLIP, HARNESS BAND(BLACK)	F-7-7
BOLT-WASHER, 8X30	F-3-20-11	CABLE ASSY., SWITCH PANEL (30FT)(NHK MEC) .	CLIP, HARNESS BAND(BLACK)	F-7-10-17
BOLT-WASHER, 8X30	F-8-10-24	CABLE COMP. A, COVER LOCK	CLIP, HARNESS BAND(BLACK)	FOP-11-6
BOLT-WASHER, 8X35	E-14-23	CABLE COMP. B, COVER LOCK	CLIP, HARNESS BAND(NATURAL)	E-4-17
BOLT-WASHER, 8X35	E-18-20	CABLE SET, PANEL INDICATOR	CLIP, INJECTOR	E-14-3
BOLT-WASHER, 8X35	E-18-10-46	CABLE SET, PANEL INDICATOR	CLIP, MUDGUARD	F-8-20-17
BOLT-WASHER, 8X40	F-4-19	CABLE SET, PANEL INDICATOR	CLIP, PISTON PIN	E-7-4
BOLT-WASHER, 8X40	FOP-10-1-8	CAMSHAFT COMP., EX.	CLIP, ROLLER	FOP-8-7-74
BOSS, FLYWHEEL	E-5-13	CAMSHAFT COMP., IN.	CLIP, SENSOR HOSE	E-18-18
BOX ASSY., JUNCTION	F-7-20-1	CAP COMP., OIL TANK	CLIP, TUBE	E-18-1
BOX ASSY., REMOTE CONTROL (NHK MEC) ..	FOP-8-7-1	CAP, BOLT, 8MM	CLIP, TUBE	E-18-1-1
BOX ASSY., REMOTE CONTROL(EU)	FOP-8-6-1	CAP, GRIP	CLIP, TUBE(B1 14.5)	E-18-23
BOX KIT, REMOTE CONTROL	FOP-8-1	CAP, GRIP	CLIP, TUBE(B12)	E-18-24
BOX KIT, REMOTE CONTROL	FOP-8-2-1	CAP, HANDLE	CLIP, TUBE(B12)	E-18-11-14
BOX KIT, REMOTE CONTROL	FOP-8-4-1	CAP, L. SIDE COVER	CLIP, TUBE(B12)	F-9-12
BRACKET	FOP-8-7-11	CAP, OIL(YELLOW)	CLIP, TUBE(B8)	F-10-55
BRACKET A, CABLE	F-2-21	CAP, REGULATOR	CLIP, TUBE(BLACK)(135MM)	E-18-29
BRACKET A, COUPLER	F-7-10-1	CAP, RUBBER	CLIP, TUBE, 3.5	E-13-6
BRACKET A, HARNESS CLIP	E-14-15	CAP, SWITCH	CLIP, WIRE HARNESS	F-7-6
BRACKET ASSY.	F-11-4	CAP, TROLLING CONTROL SWITCH BLANK.	CLIP, WIRE HARNESS	F-8-20-18
BRACKET B, CABLE	F-7-10-6	CAP, WATER JOINT	CLIP, WIRE HARNESS	F-10-58
BRACKET B, HARNESS CLIP	E-9-10-9	CARTRIDGE, OIL FILTER	CLIP, WIRE HARNESS(6.3MM)	FOP-8-6-65
BRACKET C, HARNESS CLIP	E-9-10-10	CASE ASSY., BALANCER HOLDER	CLIP, WIRE HARNESS, 25MM	E-18-1-15
BRACKET COMP., A.C. GENERATOR	E-19-17	CASE ASSY., ELECTRONIC PARTS.	CLUTCH COMP., OVERRUNNING	E-21-2
BRACKET D, HARNESS CLIP	E-3-14	CASE ASSY., GEAR(L) *T107BAY BLUE	CLUTCH COMP., OVERRUNNING	E-21-2
BRACKET E, HARNESS CLIP	E-15-9	CASE ASSY., GEAR(L) *T107BAY BLUE	COIL COMP., PLUG HOLE	E-20-1
BRACKET F, CLIP	E-9-20-14	CASE ASSY., GEAR(XL) *T107BAY BLUE	COLLAR	E-18-10-23
BRACKET, BUZZER	FOP-6-21	CASE ASSY., GEAR(XL) *T107BAY BLUE	COLLAR	E-18-10-26
BRACKET, BUZZER	FOP-6-1-14	CASE ASSY., GEAR(XL)(C/R) *T107BAY BLUE	COLLAR, 8.5X14.5	E-14-39
BRACKET, CLIP B	E-3-13	CASE ASSY., GEAR(XL)(C/R) *T107BAY BLUE	COLLAR, 8.5X14.5	E-18-28
BRACKET, FR	E-21-10	CASE ASSY., CHAIN	COLLAR, 8.5X14.5	E-18-10-53
BRACKET, FR, UNDER COVER	F-8-10-5	CASE COMP., MOUNT	COLLAR, C.D.I. UNIT CASE	E-13-8
BRACKET, HOOK	F-8-3	CASE COMP., PUMP	COLLAR, C.D.I. UNIT CASE	E-15-22
BRACKET, L. SIDE COVER	F-8-10-7	CASE COMP., SILENCER	COLLAR, C.D.I. UNIT CASE	E-20-10-6
BRACKET, L. STERN	F-10-20	CASE KIT, CHAIN	COLLAR, C.D.I. UNIT CASE	F-7-10-18
BRACKET, LINK JOINT	FOP-8-6-19	CASE, EXTENSION	COLLAR, CAMSHAFT	E-9-35
BRACKET, NEUTRAL SWITCH	F-2-23	CASE, EXTENSION(L)	COLLAR, DISTANCE	F-4-34
BRACKET, R. SIDE COVER	F-8-10-6	CASE, GEAR	COLLAR, DISTANCE	FOP-10-1-11
BRACKET, R. STERN	F-10-19	CASE, OIL	COLLAR, DISTANCE(A)	FOP-9-3
BRACKET, RELAY	E-3-17	CASE, SWIVEL	COLLAR, DISTANCE(B)	FOP-9-4
BRACKET, REMOTE CONTROL	FOP-8-12	CHAIN(176L)(DAIDO)	COLLAR, DISTANCE, 6.5X9X3	F-8-12
BRACKET, REMOTE CONTROL	FOP-8-2-13	CHAIN(62L)	COLLAR, DISTANCE, 6.5X9X5	F-8-20-19
BRACKET, RR	E-21-11	CIRCLIP, EXTERNAL, 14MM	COLLAR, DISTANCE, 6X10X43.5	FOP-8-6-67
BRACKET, SENSOR CORD	E-15-10	CIRCLIP, EXTERNAL, 14MM	COLLAR, LINK JOINT	FOP-8-6-66
BRACKET, SHIFT LINK	F-2-19	CIRCLIP, EXTERNAL, 39MM	COLLAR, LOWER CYLINDER	F-10-29
BRACKET, SUB HARNESS CLIP	E-9-10-33	CIRCLIP, INTERNAL	COLLAR, LOWER MOUNTING	F-3-20-7
BRACKET, TILTING	F-10-24	CIRCLIP, INTERNAL, 40	COLLAR, ORIFICE	F-11-44
BRACKET, TROLLING CONTROL	FOP-12-4	CLAMP	COLLAR, SLIDING PLATE	FOP-8-6-16
BRACKET, WATER TUBE CLAMP	E-4-5	CLAMP	COLLAR, STEERING ROD	F-10-62
BRACKET, WIRE CLAMP	FOP-8-7-15	CLAMP B, WATER TUBE	CONTROL UNIT, ELECTRONIC	E-20-10-3
BREAKER ASSY.	F-11-1	CLAMP, 18.5MM	CORD ASSY., INDICATOR(20FT)	FOP-6-4
BRUSH ASSY.	F-11-2	CLAMP, 18.5MM	CORD ASSY., INDICATOR(25FT)	FOP-6-4
BRUSH SET	E-21-7	CLAMP, ENGINE SUB CORD	CORD ASSY., INDICATOR(30FT)	FOP-6-4
BRUSH SET	E-21-7	CLAMP, FUEL HOSE	CORD COMP., EMERGENCY	FOP-6-15
BUFFER, PLATE	E-18-1-4	CLAMP, HARNESS	CORD COMP., EMERGENCY	FOP-6-1-9
BUSH A, COVER LOCK	F-2-25	CLAMP, HOSE	CORD COMP., EMERGENCY	FOP-8-6-42
BUSH A, COVER LOCK	F-8-10-11	CLAMP, HOSE	CORD COMP., EMERGENCY	FOP-8-7-39
BUSH A, COVER LOCK	F-8-10-12	CLAMP, PIPE	COTTER, VALVE(FUJI VALVE)	E-9-28
BUSH B, COVER LOCK	F-8-10-13	CLAMP, POWER TILT CORD	COVER ASSY.	FOP-8-4-11
BUSH COMP., VERTICAL SHAFT	F-3-20-3	CLAMP, PURGE HOSE	COVER ASSY., ENGINE *T107BAY BLUE	F-8-1
BUSH, BLADE BRAKE	F-2-26	CLAMP, TUBE(8.0)	COVER ASSY., ENGINE *T107BAY BLUE	F-8-1
BUSH, INSULATION	E-19-20	CLAMP, TUBE(D10.5)	COVER ASSY., ENGINE *T107BAY BLUE	F-8-1
BUSH, LOWER CYLINDER	F-11-23	CLAMP, TUBE(D10.5)	COVER ASSY., ENGINE *T107BAY BLUE	F-8-1
BUSH, MOTOR CODE	F-10-27	CLAMP, TUBE(D10.5)	COVER B, TERMINAL	F-7-10-5
BUSH, MOTOR CODE	F-10-68	CLAMP, TUBE(D10.7)	COVER B, TERMINAL(L)	F-7-3
BUSH, SWIVEL CASE	F-10-18	CLAMP, TUBE(D17)	COVER B, TERMINAL(L)	F-7-10-4
BUSH, SWIVEL CASE	F-11-9	CLAMP, TUBE(D25.0)	COVER COMP.	E-18-10-6
BUSH, TILT ARM	F-10-23	CLAMP, TUBE(D32.5)	COVER COMP., CYLINDER HEAD	E-1-1
BUTTON, THROTTLE	FOP-8-9	CLAMP, WATER TUBE	COVER COMP., FUSE	F-7-20-2
BUTTON, THROTTLE	FOP-8-2-10	CLIP B1, TUBE	COVER COMP., PLUG HOLE COIL	E-1-4
BUTTON, THROTTLE	FOP-8-4-8	CLIP(10.7MM)	COVER, BEARING	E-19-5
BUZZER COMP., WARNING	FOP-6-20	CLIP(14MM)	COVER, CHAIN CASE	E-9-10-2
BUZZER COMP., WARNING	FOP-6-1-13	CLIP, BRAKE PIPE(A)	COVER, DRAIN PLUG	F-8-20-8
BUZZER COMP., WARNING	FOP-8-6-46	CLIP, DETENT	COVER, DUAL GRIP	FOP-8-2-8
BUZZER COMP., WARNING	FOP-8-7-42	CLIP, EMERGENCY LOCK	COVER, EX. MANIFOLD	E-4-3

COVER, FLUSH VALVE.....	E-6-15	GASKET COMP., EX. MANIFOLD.....	E-4-4	HOLDER, UPPER MOUNTING.....	F-10-13
COVER, FR. SEPARATE.....	F-8-20-6	GASKET, EX. GUIDE.....	E-6-9	HOSE COMP., FUEL.....	E-18-6
COVER, GEAR CASE.....	F-3-5	GASKET, IDLE EX. PORT.....	E-6-11	HOSE, PRESSURE REGULATOR.....	E-18-13
COVER, GRIP.....	FOP-8-4-4	GASKET, MOUNT CASE.....	E-6-23	HOUSING ASSY., L. INNER.....	FOP-8-3
COVER, IMPELLER.....	F-4-5	GASKET, UPPER MOUNTING HOLDER.....	F-10-14	HOUSING ASSY., L. INNER.....	FOP-8-2-3
COVER, IMPELLER.....	FOP-10-1-5	GAUGE COMP., OIL LEVEL.....	E-6-5	HOUSING ASSY., R. INNER.....	FOP-8-2-4
COVER, L. ENGINE UNDER.....	F-8-20-10	GEAR ASSY., INTERNAL.....	E-21-15	HOUSING ASSY., R. INNER.....	FOP-8-4-2
COVER, L. GRIP.....	FOP-8-5	GEAR ASSY., PLANETARY.....	E-21-3	HOUSING COMP., REMOTE CONTROL.....	FOP-8-13
COVER, L. GRIP.....	FOP-8-2-6	GEAR ASSY., SHIFT.....	FOP-8-7-23	HOUSING COMP., REMOTE CONTROL.....	FOP-8-2-14
COVER, LEVER.....	FOP-8-7-6	GEAR ASSY.,INTERNAL.....	E-21-23	HOUSING COMP., REMOTE CONTROL.....	FOP-8-6-10
COVER, LOCK ARM.....	FOP-8-4-6	GEAR COMP., BEVEL(FORWARD 30T).....	F-5-7	HOUSING COMP., REMOTE CONTROL.....	FOP-8-6-11
COVER, OIL PUMP.....	E-5-4	GEAR COMP., BEVEL(RVS. 30T).....	F-5-1-8	HOUSING, FR.....	FOP-8-7-12
COVER, POWER TRIM-TILT WIRE.....	FOP-8-7-18	GEAR, BEVEL(FORWARD 30T).....	F-5-1-7	HOUSING, IMPELLER.....	F-4-3
COVER, POWER TRIM-TILT WIRE(LOOSE PARTS).....	FOP-8-7-75	GEAR, BEVEL(RVS. 30T).....	F-5-8	HOUSING, IMPELLER.....	FOP-10-1-3
COVER, PUMP(A).....	E-18-10-29	GEAR, DRIVE.....	FOP-8-7-24	HOUSING, LEAD.....	FOP-8-14
COVER, PUMP(B).....	E-18-10-28	GEAR, PINION.....	F-4-16	HOUSING, LEAD.....	FOP-8-2-15
COVER, R. ENGINE UNDER.....	F-8-20-9	GENERATOR ASSY., A.C.....	E-19-15	HOUSING, LOWER CENTER MOUNTING.....	F-3-20-8
COVER, RELIEF VALVE.....	E-6-19	GENERATOR ASSY., A.C.....	E-19-15	HOUSING, LOWER MOUNTING.....	F-3-20-5
COVER, STARTER TERMINAL.....	F-7-10-3	GRIP.....	F-13-2	HOUSING, REMOTE CONTROL BOX(C).....	FOP-8-6-12
COVER, THERMOSTAT.....	E-9-10-6	GRIP.....	FOP-8-7-5	HOUSING, RR.....	FOP-8-7-13
COVER, WATER JACKET.....	E-18-10-12	GRIP, REMOTE CONTROL HANDLE.....	FOP-8-6	HOUSING, WATER SEAL.....	F-4-15
CRANKCASE COMP.....	E-3-1	GRIP, REMOTE CONTROL HANDLE.....	FOP-8-2-7	<I>	
CRANKSHAFT COMP.....	E-7-8	GRIP, REMOTE CONTROL HANDLE.....	FOP-8-6-4	IMPELLER, PUMP.....	F-4-2
CUP SET, WATER SEPARATOR.....	E-18-1-3	GROMMET, ELECTRONIC PARTS CASE.....	E-20-10-2	IMPELLER, PUMP.....	FOP-10-2
CUP, FUEL STRAINER.....	E-18-1-8	GROMMET, EXTENSION CASE.....	F-4-12	IMPELLER, PUMP.....	FOP-10-1-2
<D>		GROMMET, GEAR CASE.....	F-3-4	INJECTOR ASSY., FUEL.....	E-14-2
DAMPER, HOOK.....	F-8-4	GROMMET, POWER TILT SWITCH.....	F-8-20-4	INSULATOR.....	E-18-10-31
DOWEL PIN, 10X12.....	E-7-17	GROMMET, RELAY.....	F-7-10-8	INSULATOR COMP.....	E-18-10-30
DOWEL PIN, 10X16.....	E-5-25	GROMMET, REMOTE CONTROL CABLE.....	F-8-10-2	<J>	
DOWEL PIN, 10X16.....	E-6-48	GROMMET, SILENCER.....	E-15-6	JOINT A, BREATHER.....	F-10-4
DOWEL PIN, 10X16.....	E-9-20-27	GROMMET, SILENCER DUCT.....	E-15-7	JOINT ASSY (INLET).....	F-6-2
DOWEL PIN, 13X14.....	E-3-32	GROMMET, TA SENSOR.....	E-15-14	JOINT ASSY (OUTLET).....	F-6-3
DOWEL PIN, 13X20.....	E-3-31	GROMMET, UNDER CASE.....	E-13-4	JOINT SET.....	E-18-10-8
DOWEL PIN, 14X20.....	E-5-26	GROMMET, UNDER CASE.....	E-15-15	JOINT, DRIVE.....	F-11-13
DOWEL PIN, 14X20.....	E-6-49	GROMMET, UNDER CASE(C).....	F-8-10-3	JOINT, FOUR-WAY.....	E-4-10-6
DOWEL PIN, 14X20.....	E-9-20-28	GROMMET, UNDER COVER.....	F-8-20-5	JOINT, FUEL PIPE.....	E-14-8
DOWEL PIN, 18X13.....	E-10-12	GROMMET, VAPOR SEPARATOR.....	E-18-10-34	JOINT, FUEL PIPE.....	E-14-9
DOWEL PIN, 18X22.....	E-3-30	GROMMET, VAPOR SEPARATOR.....	E-18-10-35	JOINT, FUEL PIPE.....	E-18-10-39
DOWEL PIN, 4.2X10.3.....	E-9-34	GROMMET, WATER CHECK.....	F-8-20-13	JOINT, FUEL TUBE.....	E-4-10-2
DOWEL PIN, 6X10.....	E-6-47	GROMMET, WATER TUBE.....	E-6-12	JOINT, FUEL TUBE.....	F-9-7
DOWEL PIN, 6X10.....	F-3-18	GROMMET, WIRE(14).....	FOP-8-7-21	JOINT, FUEL TUBE.....	F-9-15
DOWEL PIN, 6X10.....	F-3-20-18	GUIDE COMP. B, CAM CHAIN.....	E-9-13	JOINT, WATER HOSE.....	F-9-10
DOWEL PIN, 6X10.....	F-4-25	GUIDE COMP., BALANCER SHAFT.....	E-10-7	<K>	
DOWEL PIN, 8X10.....	E-10-13	GUIDE COMP., CAM CHAIN.....	E-9-12	KEY, 4.5X21.....	E-7-16
DRIVER, SCREW(NO.2 + -).....	F-13-1	GUIDE COMP., EX.....	E-6-8	KEY, WOODRUFF.....	F-4-24
DRUM ASSY., FREE THROTTLE.....	FOP-8-7-26	GUIDE COMP., ROD.....	F-11-14	KEY, WOODRUFF.....	FOP-10-4
DUCT A, SILENCER.....	E-13-1	GUIDE, ENGINE COVER AIR.....	F-8-6	KEY, WOODRUFF.....	FOP-10-1-9
DUCT B, SILENCER.....	E-13-2	GUIDE, EX. VALVE(OS).....	E-9-20-3	KIT, CABLE(NMEA)(6FT).....	FOP-11-1
<E>		GUIDE, IN. VALVE(OS).....	E-9-20-2	<L>	
END COVER, RR.....	E-19-19	<H>		LABEL, FUSE.....	F-12-1
END, NIPPLE.....	F-3-10	HANDLE, REMOTE CONTROL.....	FOP-8-4	LABEL, OIL CAUTION(E).....	F-12-10
E-RING, 10MM.....	F-4-35	HANDLE, REMOTE CONTROL.....	FOP-8-2-5	LABEL, SIGP.....	FOP-8-7-48
E-RING, 12MM.....	F-2-50	HANDLE, REMOTE CONTROL.....	FOP-8-4-3	LABEL, WARNING OPERATOR.....	F-12-11
E-RING, 15MM.....	F-11-45	HANDLE, REMOTE CONTROL.....	FOP-8-6-2	LAMP ASSY., INDICATION.....	FOP-8-6-44
E-RING, 3MM.....	FOP-8-6-77	HANGER B, ENGINE.....	E-19-1	LAMP ASSY., INDICATION.....	FOP-8-7-40
E-RING, 4MM.....	F-2-48	HANGER, ENGINE.....	E-3-5	LAMP ASSY., INDICATION(4-LED).....	FOP-6-18
E-RING, 4MM.....	FOP-8-6-78	HARNES ASSY., MAIN WIRE.....	F-7-1	LAMP ASSY., INDICATION(4-LED).....	FOP-6-1-11
E-RING, 6MM.....	F-2-49	HARNES ASSY., REMOTE CONTROL.....	FOP-11-2	LEVER SET.....	E-21-17
E-RING, 6MM.....	F-8-10-29	HARNES ASSY., SUB WIRE(A).....	E-9-10-31	LEVER, COVER LOCK.....	F-8-10-10
E-RING, 6MM.....	FOP-8-36	HARNES ASSY., SUB WIRE(B).....	E-9-10-32	LEVER, FREE THROTTLE.....	FOP-8-7-28
E-RING, 6MM.....	FOP-8-2-41	HARNES ASSY., SWITCH PANEL.....	FOP-6-8	LEVER, HAND.....	FOP-8-7-3
E-RING, 6MM.....	FOP-8-4-28	HARNES ASSY., SWITCH PANEL.....	FOP-6-1-4	LEVER, HANDLE LOCK.....	FOP-8-6-3
E-RING, 6MM(LOOSE PARTS).....	FOP-8-7-68	HARNES COMP.....	E-18-10-43	LEVER, IDLE.....	FOP-8-6-22
E-RING, 7MM.....	FOP-8-6-79	HARNES, TROLLING CONTROL.....	FOP-12-5	LINE, FUEL.....	E-14-4
<F>		HEAD KIT, CYLINDER.....	E-9-20-1	LINER, PUMP.....	F-4-4
FILTER ASSY., SPOOL VALVE.....	E-9-20-9	HOLDER.....	E-18-10-11	LINER, PUMP.....	FOP-10-1-4
FILTER ASSY., VTC.....	E-9-20-13	HOLDER ASSY., BRUSH.....	E-19-2	LINER, SWIVEL CASE.....	F-10-17
FILTER B.....	F-11-16	HOLDER COMP., BRUSH.....	E-21-9	LINK, THROTTLE.....	F-2-3
FILTER COMP., ELECTRONIC AIR.....	E-14-19	HOLDER COMP., BRUSH.....	E-21-9	LINKAGE, PIVOT.....	F-2-1
FLANGE COMP., OIL FILTER.....	E-5-11	HOLDER, BEARING.....	F-5-1-11	LOCK COMP., FR.....	F-8-10-19
FLOAT SET.....	E-18-10-2	HOLDER, DRAIN TUBE.....	F-2-46	LOCK COMP., FR.....	F-8-10-19
FLYWHEEL COMP.....	E-5-12	HOLDER, NEUTRAL LOCK.....	FOP-8-4-14	LOCK COMP., FR.....	F-8-10-19
FRAME COMP., MOUNTING.....	F-10-11	HOLDER, NEUTRAL LOCK.....	FOP-8-7-20	LOCK COMP., FR.....	F-8-10-19
FUSE, BLOCK 100A(L TYPE).....	F-7-20-3	HOLDER, OIL FILTER.....	E-5-16	LOCK COMP., SIDE.....	F-8-10-20
FUSE, MINI(10A).....	F-7-20-10	HOLDER, PROPELLER SHAFT.....	F-5-10	LOW PERMEATION HOSE L=1600.....	F-6-7
FUSE, MINI(15A).....	F-7-20-11	HOLDER, PROPELLER SHAFT.....	F-5-1-10	LOW PERMEATION HOSE L=700.....	F-6-6
FUSE, MINI(30A).....	F-7-20-12	HOLDER, SEAL.....	F-2-20	<M>	
GASKET A, INJECTOR BASE.....	E-14-11	HOLDER, SHIFT ROD.....	F-4-11	MANIFOLD COMP., EX.....	E-4-2
GASKET B, IMPELLER.....	F-4-6	HOLDER, SHIFT ROD.....	F-4-11	MANIFOLD COMP., INTAKE.....	E-14-14
GASKET B, IMPELLER.....	FOP-10-3	HOLDER, SHIFT ROD.....	F-4-11	MARK, EMBLEM.....	FOP-8-7-47
GASKET B, IMPELLER.....	FOP-10-1-6	HOLDER, SHIFT ROD.....	F-4-11	MARK, EMERGENCY STOP(US).....	FOP-8-7-44
GASKET COMP., CYLINDER HEAD.....	E-9-20-6	HOLDER, SHIFT ROD.....	F-4-11	MARK, EMERGENCY STOP(US)(LOOSE PARTS).....	FOP-8-7-45
		HOLDER, SHIFT ROD.....	F-4-11	MARK, FAST IDLE.....	FOP-8-6-48

MARK, FAST IDLE	FOP-8-7-43	O-RING	E-18-10-13	PIN, SPLIT, 4.0	F-5-19
MARK, FLUSH MOUNT	FOP-8-4-19	O-RING	E-18-10-14	PIN, SPLIT, 4.0	F-5-1-21
MARK, FR. EMBLEM(TOYOTA)	F-12-16	O-RING	E-18-10-15	PIN, SPRING, 2.5X20	F-10-64
MARK, HANDLE FLUSH MOUNT	FOP-8-4-18	O-RING	E-18-10-16	PIN, UPPER CYLINDER	F-11-24
MARK, L. SIDE STRIPE	F-12-15	O-RING	E-18-10-17	PIPE COMP., OIL LEVEL	E-6-6
MARK, R. SIDE STRIPE	F-12-14	O-RING	E-18-10-18	PIPE, HARNESS GUIDE	FOP-8-6-32
MARK, REMOTE CONTROL(DUAL)	FOP-8-2-24	O-RING	E-18-10-19	PISTON A	E-7-2
MARK, REMOTE CONTROL(SINGLE)	FOP-8-21	O-RING SET, 3.5X31.7	F-11-41	PISTON B	E-7-2
MARK, RR.(BFT150)	F-12-13	O-RING, 1.8X69.6	F-11-35	PISTON COMP., FREE	F-11-20
METAL COMP., ANODE	F-3-9	O-RING, 1.8X7.7	F-11-37	PIVOT, SHIFT	F-2-15
METAL KIT, ANODE	F-10-1	O-RING, 1.9X11	F-11-38	PIVOT, SHIFT	FOP-8-6-17
METAL, ANODE	E-4-1	O-RING, 105X3.1	F-5-27	PIVOT, SHIFT SLIDE	F-2-16
METAL, BALANCER SHAFT(DAIDO)	E-10-8	O-RING, 105X3.1	F-5-1-29	PLATE	E-18-1-12
METER LEAD WIRE	FOP-2-6	O-RING, 11.5X3.5	E-6-45	PLATE	E-18-10-10
MOTION COMP., LOST	E-9-20-7	O-RING, 13X1.5(ARAI)	E-3-37	PLATE ASSY	FOP-8-7-2
MOTOR ASSY., POWER TILT	F-11-3	O-RING, 15.5X2.26	F-10-61	PLATE COMP., SLIDING	FOP-8-6-15
MOTOR ASSY., STARTER	E-21-1	O-RING, 15X1.9	E-9-10-27	PLATE COMP., THROTTLE	F-2-4
MOUNT COMP., UPPER RUBBER	F-10-12	O-RING, 15X1.9	E-9-20-24	PLATE SET, TRANSM(5.5MM FLAT)	FOP-7-2
<N>		O-RING, 15X1.9	E-9-20-25	PLATE SET, TRIM ADJUST	FOP-7-1
NIPPLE, GREASE	F-10-59	O-RING, 16MM	E-6-44	PLATE, CABLE CLAMP	FOP-8-11
NIPPLE, SENSOR	F-3-11	O-RING, 2.0X70.5	F-11-34	PLATE, CABLE CLAMP	FOP-8-2-12
NUT, 5MM	FOP-8-7-59	O-RING, 20.6X2.6	E-6-46	PLATE, CRANK PULSER	E-7-13
NUT, 6MM(LOOSE PARTS)	FOP-8-7-57	O-RING, 22.5X2.4	E-5-22	PLATE, DWELL	FOP-8-15
NUT, ADJUSTER ROD	F-10-43	O-RING, 25X2.4(NOK)	F-2-45	PLATE, DWELL	FOP-8-2-16
NUT, CASTLE, 18MM	F-5-13	O-RING, 26X2.7	E-3-34	PLATE, DWELL	FOP-8-4-10
NUT, CASTLE, 18MM	F-5-1-14	O-RING, 3.5X35.7	F-11-39	PLATE, HANDLE	FOP-8-10
NUT, CLIP	F-8-20-15	O-RING, 3.5X38.7	F-11-36	PLATE, HANDLE	FOP-8-2-11
NUT, FLANGE CAP, 10MM	E-3-28	O-RING, 3.5X41.7	F-11-40	PLATE, LEVER SETTING	FOP-8-6-8
NUT, FLANGE CAP, 6MM	E-1-6	O-RING, 33.2X2.4(NOK)	E-18-26	PLATE, LOCK	F-2-17
NUT, FLANGE, 10MM	F-10-44	O-RING, 37X2.4	E-4-15	PLATE, REMOTE CONTROL	FOP-8-6-47
NUT, FLANGE, 12MM	F-3-20-14	O-RING, 55.6X3.5	F-4-31	PLATE, REMOTE CONTROL CABLE	F-2-5
NUT, FLANGE, 12MM	F-10-40	O-RING, 58.5X3.5	F-4-33	PLATE, RUBBER SETTING	F-3-1
NUT, FLANGE, 5MM	FOP-6-3	O-RING, 59.4X3.1	E-21-22	PLATE, SHIFT	F-5-6
NUT, FLANGE, 5MM	FOP-6-1-2	O-RING, 6.5X1.5	E-3-35	PLATE, SHIFT	F-5-1-6
NUT, FLANGE, 6MM	E-14-33	O-RING, 6.9X1.45	F-3-19	PLATE, SHIFT PIVOT	F-2-14
NUT, FLANGE, 8MM	E-14-32	O-RING, 7.45X3.61(NOK)	E-14-38	PLATE, SPEED SENSOR TUBE	F-10-16
NUT, FLANGE, 8MM	E-19-29	O-RING, 7.47X3.6	E-14-37	PLATE, SPRING SETTING	FOP-8-6-23
NUT, HEX., 12MM	F-10-63	O-RING, 7.8X1.9(ARAI)	E-14-36	PLATE, SWITCH	FOP-8-7-36
NUT, HEX., 16MM	F-8-20-16	O-RING, 7.8X1.9(ARAI)	E-18-10-52	PLATE, TDC PULSE	E-9-3
NUT, HEX., 16MM	FOP-6-23	O-RING, 76.4X3.1	E-4-13	PLATE, WATER TUBE	E-6-13
NUT, HEX., 16MM	FOP-6-1-16	O-RING, 79.8X3.1	E-4-14	PLATE, WINKER BUZZER	FOP-6-19
NUT, HEX., 16MM	FOP-8-6-53	O-RING, 9.5X1.5(HONDA KIKAKI)	E-9-10-25	PLATE, WINKER BUZZER	FOP-6-1-12
NUT, HEX., 16MM	FOP-8-7-58	O-RING, 9.5X1.9	E-3-36	PLATE, WINKER BUZZER	FOP-8-6-45
NUT, HEX., 18MM	F-4-21	O-RING, 9.5X1.9	E-4-16	PLATE, WINKER BUZZER	FOP-8-7-41
NUT, HEX., 20MM	F-2-32	O-RING, 9.5X1.9	E-9-10-26	PLUG, FUEL TUBE	F-9-8
NUT, HEX., 4MM	FOP-12-8	O-RING, CHAIN CASE	E-9-10-23	PLUG, INNER CONNECTOR	FOP-6-10
NUT, HEX., 5MM	F-2-47	O-RING, THERMOSTAT COVER	E-6-21	PLUG, INNER CONNECTOR	FOP-6-1-5
NUT, HEX., 5MM	FOP-8-29	O-RING, WATER PUMP	F-4-32	PLUG, INNER CONNECTOR	FOP-8-6-35
NUT, HEX., 5MM	FOP-8-35	O-RING, WATER PUMP	FOP-10-5	PLUG, INNER CONNECTOR	FOP-8-7-31
NUT, HEX., 5MM	FOP-8-2-33	O-RING, WATER PUMP	FOP-10-1-10	PLUG, INNER CONNECTOR	FOP-11-3
NUT, HEX., 5MM	FOP-8-2-34	<P>		PLUG, OUTER CONNECTOR	FOP-6-11
NUT, HEX., 5MM	FOP-8-2-40	PACKING	E-21-16	PLUG, OUTER CONNECTOR	FOP-6-1-6
NUT, HEX., 5MM	FOP-8-6-76	PACKING	F-11-43	PLUG, OUTER CONNECTOR	FOP-8-6-36
NUT, HEX., 6MM	E-19-31	PACKING, CHAIN CASE	E-9-10-24	PLUG, OUTER CONNECTOR	FOP-8-7-32
NUT, HEX., 6MM	F-8-14	PACKING, CYLINDER HEAD COVER	E-1-2	PLUG, OUTER CONNECTOR	FOP-11-4
NUT, HEX., 6MM	FOP-8-4-25	PACKING, DUAL	FOP-8-2-19	PLUG, SPARK(KZFR6K-11)	E-20-4
NUT, HEX., 6MM	FOP-8-6-54	PACKING, ELECTRONIC AIR	E-14-21	PLUG, SPARK(KJ20DR-M11)	E-20-4
NUT, HEX., 6MM	FOP-8-6-75	PACKING, FLASH VALVE	E-6-20	PLUG, SPARK(SKJ20DR-M11)	E-20-4
NUT, LOCK, 64MM	F-4-20	PACKING, INTAKE MANIFOLD	E-14-12	PLUG, SPARK(ZFR6K-11)	E-20-4
NUT, PULLEY LOCK	E-19-7	PACKING, OIL PAN	E-6-2	PLUG, TDC HOLE	E-9-20-16
NUT, SELF-LOCK(25X2.0)	F-10-42	PACKING, OIL PUMP BODY	E-5-3	PLUG, VTC HOLE	E-9-20-11
NUT, SELF-LOCK(3/8-24UNF)	F-10-45	PACKING, SINGLE	FOP-8-18	PORT, IDLE EXHAUST	E-6-10
NUT, SELF-LOCK(7/8-14UNF)	F-10-41	PACKING, THERMOSTAT COVER	E-9-10-7	PRIMER BULB	F-6-4
NUT, SELF-LOCK, 5MM	F-3-17	PACKING, THROTTLE BODY	E-14-13	PRIMER BULB ASSY	F-6-1
NUT, SELF-LOCK, 6MM	F-3-16	PANEL ASSY., INDICATOR(4-LED)	FOP-6-17	PROPELLER COMP., THREE BLADES	F-5-11
NUT, TAPPET ADJUSTING	E-9-32	PANEL ASSY., SWITCH	FOP-6-5	PROPELLER COMP., THREE BLADES	F-5-11
NUT, TAPPET ADJUSTING	E-9-33	PANEL ASSY., TROLLING CONTROL	FOP-12-6	PROPELLER COMP., THREE BLADES	F-5-11
NUT, WATER MOUTH	F-9-9	PANEL KIT, SWITCH(4-LED)	FOP-6-1-1	PROPELLER COMP., THREE BLADES	F-5-11
NUT-WASHER, 5MM	E-19-30	PANEL KIT, SWITCH(B)(4-LED)	FOP-6-1	PROPELLER COMP., THREE BLADES	F-5-11
NUT-WASHER, 6MM	F-7-5	PANEL, BACK	FOP-8-7-14	PROPELLER COMP., THREE BLADES	F-5-11
NUT-WASHER, 8MM	F-7-10-13	PANEL, CONTROL	FOP-6-6	PROPELLER COMP., THREE BLADES	F-5-11
<O>		PANEL, CONTROL	FOP-6-7	PROPELLER COMP., THREE BLADES	F-5-11
OIL SEAL	F-11-33	PANEL, CONTROL	FOP-6-1-3	PROPELLER COMP., THREE BLADES	F-5-11
OIL SEAL, 14X26X6	F-2-43	PIN A, DOWEL, 12X16	E-10-14	PROPELLER COMP., THREE BLADES	F-5-11
OIL SEAL, 31X46X7(NOK)	E-5-21	PIN, 6X6	FOP-8-6-63	PROPELLER COMP., THREE BLADES	F-5-11
OIL SEAL, 39.5X52X6(ARAI)	F-10-60	PIN, LINK	F-2-38	PROPELLER COMP., THREE BLADES	F-5-11
OIL SEAL, 43X58X7(ARAI)	E-9-10-22	PIN, LINK	F-2-40	PROPELLER COMP., THREE BLADES	F-5-1-12
OIL SEAL, 46X60X9	E-5-20	PIN, LOCK, 6MM	FOP-8-6-62	PROPELLER COMP., THREE BLADES	F-5-1-12
OIL SEAL, 80X98X10(ARAI)	E-3-33	PIN, PISTON	E-7-3	PROPELLER COMP., THREE BLADES	F-5-1-12
ORIFICE, LOWER BLOCK	E-3-4	PIN, SHIFT LINK	F-2-39	PROPELLER COMP., THREE BLADES	F-5-1-12
ORIFICE, OIL JET	E-3-7	PIN, SHIFTER, 8X47	F-5-2	PROPELLER COMP., THREE BLADES	F-5-1-12
O-RING	E-15-12	PIN, SHIFTER, 8X47	F-5-1-2	PULLER, MINI FUSE	F-7-20-4
O-RING	E-18-1-11	PIN, SNAP, 12MM	F-2-41	PULLEY	E-19-6

PULLEY, CRANKSHAFT	E-7-14	SCREW, PAN, 5X16	FOP-8-2-25	SHAFT ASSY., GEAR	E-21-14
PUMP ASSY.	F-11-11	SCREW, PAN, 5X16	FOP-8-4-20	SHAFT COMP. A, SHIFT	F-2-12
PUMP ASSY., FUEL	E-18-5	SCREW, PAN, 5X18	E-15-16	SHAFT COMP. B, SHIFT	F-2-18
PUMP ASSY., OIL	E-5-2	SCREW, PAN, 5X18	FOP-8-25	SHAFT COMP., FR. BALANCER	E-10-2
PUMP KIT, IMPELLER	FOP-10-1	SCREW, PAN, 5X18	FOP-8-2-28	SHAFT COMP., RR. BALANCER	E-10-3
PUMP KIT, IMPELLER	FOP-10-1-1	SCREW, PAN, 5X20	FOP-8-24	SHAFT, COVER OPEN	F-8-10-17
PUMP UNIT, FUEL	E-18-10-4	SCREW, PAN, 5X20	FOP-8-2-27	SHAFT, EX. ROCKER	E-9-18
PUMP UNIT, FUEL	E-18-10-37	SCREW, PAN, 5X30	FOP-8-4-22	SHAFT, FR. LOCK	F-8-10-18
PUMP UNIT, FUEL(B)	E-18-10-9	SCREW, PAN, 5X40	FOP-6-22	SHAFT, PROPELLER	F-5-9
<R>		SCREW, PAN, 5X40	FOP-6-1-15	SHAFT, PROPELLER	F-5-1-9
RECEIVER, THRUST	F-10-28	SCREW, PAN, 5X40	FOP-8-28	SHAFT, ROCKER	E-9-17
RECTIFIER ASSY.	E-19-21	SCREW, PAN, 5X40	FOP-8-2-31	SHAFT, THROTTLE BUTTON	FOP-8-4-9
REGULATOR ASSY.	E-19-22	SCREW, PAN, 5X55	FOP-8-2-32	SHAFT, TILTING	F-10-22
REGULATOR ASSY., PRESSURE	E-14-5	SCREW, PAN, 5X65	FOP-8-34	SHAFT, VERTICAL(L)	F-4-13
RELAY ASSY., FUEL PUMP(DENSO)	F-7-20-5	SCREW, PAN, 5X65	FOP-8-2-39	SHAFT, VERTICAL(XL)	F-4-13
RELAY ASSY., POWER TILT	F-7-10-7	SCREW, PAN, 5X8	E-21-20	SHIFTER, CLUTCH	F-5-1
RELAY ASSY., POWER(12V-20A)	F-7-20-6	SCREW, PAN, 6X10	FOP-8-6-50	SHIFTER, CLUTCH	F-5-1-1
RETAINER, SPRING	E-7-18	SCREW, PAN, 6X18	E-4-18	SHIM A, BEVEL(0.10)	F-5-17
RETAINER, VALVE SPRING	E-9-26	SCREW, PAN, 6X18	FOP-8-27	SHIM A, BEVEL(0.10)	F-5-1-18
RING	E-18-10-32	SCREW, PAN, 6X18	FOP-8-2-30	SHIM A, GEAR(0.10)	F-4-23
RING SET, PISTON(STD.)	E-7-1	SCREW, PAN, 6X22	E-21-19	SHIM A, THRUST(0.10)	F-5-1-19
RING, BACK UP	F-11-17	SCREW, PAN, 6X22(SPECIAL)	E-21-19	SHIM B, BEVEL(0.15)	F-5-17
RING, CROSS PIN	F-5-3	SCREW, PAN, 6X25	F-8-20-20	SHIM B, BEVEL(0.15)	F-5-1-18
RING, CROSS PIN	F-5-1-3	SCREW, PAN, 6X35	FOP-8-4-23	SHIM B, GEAR(0.15)	F-4-23
RING, INNER(15X20X23)	F-2-42	SCREW, PAN, 6X8	F-3-20-13	SHIM B, THRUST(0.15)	F-5-1-19
RING, STOPPER	F-2-11	SCREW, PAN, 6X8	F-10-37	SHIM C, BEVEL(0.30)	F-5-17
RING, WATER TUBE SEAL	F-4-8	SCREW, PAN, 6X8	F-11-31	SHIM C, BEVEL(0.30)	F-5-1-18
RING, WATER TUBE SEAL	FOP-10-1-7	SCREW, RIVET, 5X10	F-10-38	SHIM C, GEAR(0.30)	F-4-23
ROD COMP. A, SHIFT(L)	F-2-10	SCREW, TAPPET ADJUSTING	E-9-22	SHIM C, THRUST(0.30)	F-5-1-19
ROD COMP. A, SHIFT(XL)	F-2-10	SCREW, TAPPET ADJUSTING	E-9-23	SHIM D, BEVEL(0.50)	F-5-17
ROD COMP., CONNECTING	E-7-6	SCREW, TAPPING, 4X12	F-8-13	SHIM D, BEVEL(0.50)	F-5-1-18
ROD COMP., PISTON	F-11-18	SCREW, TAPPING, 5X10	FOP-8-6-71	SHIM D, GEAR(0.50)	F-4-23
ROD COMP., PISTON(B)	F-11-12	SCREW, TAPPING, 5X12	FOP-8-6-72	SHIM D, THRUST(0.50)	F-5-1-19
ROD COMP., SHIFT	F-4-9	SCREW, TAPPING, 5X20	E-13-9	SLIDER, SHIFT	F-5-4
ROD COMP., SHIFT	F-4-9	SCREW, TAPPING, 5X25	FOP-8-6-74	SLIDER, SHIFT	F-5-1-4
ROD COMP., THROTTLE	F-2-2	SCREW, TAPPING, 5X8	FOP-8-6-70	SLINGER, OIL	F-4-14
ROD KIT, STEERING	F-10-3	SCREW, TAPPING, 6X16	FOP-8-6-73	SPACER KIT, REMOTE CONTROL BOX	FOP-8-2
ROD, ADJUSTING	F-10-21	SCREW, TAPPING, 6X30	FOP-8-4-24	SPACER KIT, REMOTE CONTROL BOX	FOP-8-2-2
ROD, STEERING	F-10-26	SCREW, TRUSS, 4X12	FOP-8-4-21	SPACER KIT, THERMOSTAT COVER	E-9-10-5
ROLLER	FOP-8-7-70	SCREW, WASHER	E-18-10-22	SPACER(1)(LOOSE PARTS)	FOP-8-7-10
ROLLER, 3X12.8	F-5-25	SCREW-WASHER	E-18-10-20	SPACER(2)(LOOSE PARTS)	FOP-8-7-67
ROLLER, 3X12.8	F-5-1-27	SCREW-WASHER	E-19-10	SPACER, CABLE CLAMP	FOP-8-17
ROLLER, 5X8	E-5-28	SCREW-WASHER, 4X25	E-19-11	SPACER, CABLE CLAMP	FOP-8-2-18
ROLLER, CLICK	FOP-8-6-64	SCREW-WASHER, 5X15	F-7-20-9	SPACER, CABLE CLAMP	FOP-8-4-13
ROLLER, DRIVE GEAR CAM	FOP-8-7-69	SEAL A, COVER UNDER	F-8-20-11	SPACER, CABLE CLAMP	FOP-8-6-33
ROLLER, FREE THROTTLE	FOP-8-7-73	SEAL A, VALVE STEM(ARAI)	E-9-20-4	SPACER, CLICK SPRING	FOP-8-6-27
ROTOR ASSY.	E-19-16	SEAL A, VALVE STEM(NOK)	E-9-20-4	SPACER, NEUTRAL SWITCH	FOP-8-6-30
ROTOR COMP.	E-21-5	SEAL B, COVER UNDER	F-8-20-12	SPACER, REMOTE CONTROL BOX	FOP-8-6-26
ROTOR, INNER OIL PUMP	E-5-8	SEAL B, VALVE STEM(ARAI)	E-9-20-5	SPRING COMP., CLICK	F-10-5
ROTOR, OUTER OIL PUMP	E-5-9	SEAL B, VALVE STEM(NOK)	E-9-20-5	SPRING(1)	FOP-8-7-27
RUBBER B, STAND STOPPER	F-8-20-21	SEAL, ENGINE COVER	F-8-2	SPRING(2)	FOP-8-7-8
RUBBER COMP., LOWER MOUNT	F-3-20-6	SEAL, FR. SEPARATE COVER	F-8-20-7	SPRING, ACCELERATOR WHEEL	FOP-8-6-21
RUBBER RING	E-9-10-29	SEAL, PLUG HOLE	E-20-2	SPRING, AIR FLOW TUBE	E-15-3
RUBBER, FR. CARRIER CUSHION	E-14-22	SEAL, RUBBER	FOP-8-7-19	SPRING, CHOKE RETURN	FOP-8-6-25
RUBBER, MOUNT CASE SEAL	E-6-24	SEAL, SPARK PLUG TUBE(NOK)	E-1-3	SPRING, CLICK	F-2-9
RUBBER, OIL PUMP	E-6-3	SEAL, WATER	F-11-42	SPRING, CLICK ASSIST	F-10-6
RUBBER, TROLLING CONTROL	FOP-12-2	SEAL, WATER(14X26X8)	F-2-44	SPRING, COVER LOCK HOOK	F-8-10-14
<S>		SEAL, WATER, 12X21X6	F-4-30	SPRING, COVER LOCK HOOK	F-8-10-15
SCREEN COMP., FUEL STRAINER	E-18-10-41	SEAL, WATER, 22X35X7	E-6-43	SPRING, DETENT	FOP-8-7-29
SCREEN, L. WATER	F-3-7	SEAL, WATER, 23X36X6	F-4-29	SPRING, EX. VALVE(GRAY)	E-9-25
SCREEN, R. WATER	F-3-6	SEAL, WATER, 23X36X8	F-4-28	SPRING, FLUSH VALVE	E-6-16
SCREW	E-19-9	SEAL, WATER, 30X45X7	F-5-26	SPRING, IN. VALVE(PINK)	E-9-24
SCREW	E-19-12	SEAL, WATER, 30X45X7	F-5-1-28	SPRING, LOCK ADJUSTER	F-8-5
SCREW SET	E-15-1	SEAT, SPRING(150)	E-7-19	SPRING, LOCK LEVER RETURN	F-8-10-16
SCREW SET, DRAIN	E-18-10-7	SEAT, VALVE SPRING	E-9-27	SPRING, MOTOR	F-11-7
SCREW, 4X10	FOP-8-7-52	SEAT, VALVE SPRING	F-9-11	SPRING, NEUTRAL LOCK ARM	FOP-8-4-7
SCREW, 4X6	FOP-8-7-50	SENSOR ASSY., AIR TEMP	E-15-13	SPRING, RELIEF VALVE	E-5-6
SCREW, 5X10	FOP-8-7-51	SENSOR ASSY., CRANK	E-9-10-13	SPRING, REMOTE CONTROL HANDLE	FOP-8-6-7
SCREW, 5X12	FOP-8-7-53	SENSOR ASSY., KNOCK	E-3-12	SPRING, SET	E-18-10-42
SCREW, 5X18	FOP-8-7-49	SENSOR ASSY., MAP	E-15-11	SPRING, SHIFT	F-5-5
SCREW, 6X90(LOOSE PARTS)	FOP-8-7-54	SENSOR ASSY., TDC	E-9-20-15	SPRING, SHIFT	F-5-1-5
SCREW, 6X95	FOP-8-6-52	SENSOR ASSY., TRIM ANGLE	F-10-8	SPRING, SHIFT CLICK	FOP-8-6-24
SCREW, FLAT, 5X12	FOP-8-6-51	SENSOR ASSY., WATER	E-3-15	SPRING, SHIFT ROD	F-4-10
SCREW, FLAT, 6X16	E-5-23	SENSOR ASSY., WATER	E-4-7	SPRING, SILENCER DUCT GROMMET	E-15-8
SCREW, OVAL, 5X50	F-3-21	SENSOR ASSY., WATER	E-9-10-11	SPRING, SUPPORT	E-7-20
SCREW, PAN	E-18-10-21	SENSOR ASSY., WATER	E-9-10-12	SPROCKET COMP., CHAIN DRIVE	E-7-12
SCREW, PAN, 4X10	FOP-8-26	SENSOR, LAF	E-4-6	SPROCKET, CAM CHAIN DRIVEN	E-9-6
SCREW, PAN, 4X10	FOP-8-2-29	SENSOR, OIL PRESSURE	E-3-16	SPROCKET, CAM CHAIN DRIVEN IN	E-9-7
SCREW, PAN, 5X10	FOP-8-23	SEPARATOR ASSY., VAPOR	E-18-10-33	SPROCKET, DRIVEN(17T)	E-10-4
SCREW, PAN, 5X10	FOP-8-2-26	SEPARATOR ASSY., WATER	E-18-1-2	STAY A, PLATE	E-18-10-3
SCREW, PAN, 5X10	FOP-8-6-69	SHAFT ASSY., CLUTCH	E-21-13	STAY, A.C. GENERATOR	E-19-18
SCREW, PAN, 5X12	E-18-1-7	SHAFT ASSY., CLUTCH	E-21-13	STAY, FUEL STRAINER	E-18-1-9
SCREW, PAN, 5X16	FOP-8-22	SHAFT ASSY., GEAR	E-21-14	STAY, PLATE	E-18-10-36

STAY, POWER TILT SWITCH	F-8-20-3	TUBE, 7X90	E-4-10-13	WASHER, PLAIN, 8MM	FOP-8-6-60
STAY, VAPOR SEPARATOR	E-18-10-38	TUBE, BYPASS SOLENOID	E-14-18	WASHER, PROPELLER	F-5-16
STOPPER SET, SLEEVE	E-21-8	TUBE, DIAPHRAGM	E-14-17	WASHER, PROPELLER	F-5-1-17
STOPPER SET, SLEEVE	E-21-8	TUBE, FUEL, 3.5X430	E-18-31	WASHER, PROPELLER THRUST	F-5-14
STOPPER(TOOL)	E-9-10	TUBE, FUEL, 8X300	F-9-14	WASHER, PROPELLER THRUST	F-5-1-15
STOPPER, TILT	F-10-25	TUBE, OIL	E-4-10-1	WASHER, SEALING, 28MM	E-3-29
STRAINER ASSY., VTC	E-9-20-12	TUBE, PRESSURE REGULATOR	E-14-7	WASHER, SEALING, 6MM	E-18-10-50
STRAINER COMP., FUEL	E-18-1-5	TUBE, SPEED SENSOR	F-10-10	WASHER, SPRING, 4MM	FOP-12-9
STRAINER COMP., OIL	E-6-4	TUBE, SPIRAL	F-10-9	WASHER, SPRING, 5MM	FOP-6-26
STRAINER, FUEL	E-18-1-6	TUBE, SPIRAL	F-10-67	WASHER, SPRING, 5MM	FOP-6-1-19
STRAINER, FUEL PUMP	E-18-8	TUBE, VINYL, 4X7X160	E-15-24	WASHER, THRUST	E-7-10
SUB HARNESS ASSY., POWER	FOP-8-19	TUBE, WATER RELIEF	E-6-14	WASHER, THRUST	E-9-19
SUB HARNESS ASSY., POWER	FOP-8-2-20	TUBE, WATER(L)	F-4-7	WASHER, THRUST BEARING	F-5-15
SUB HARNESS ASSY., POWER	FOP-8-2-21	TUBE, WATER(XL)	F-4-7	WASHER, THRUST BEARING	F-5-1-16
SUB HARNESS ASSY., POWER	FOP-8-4-16	<V>		WASHER, THRUST, 34MM	F-10-48
SUSPENSION, STRAINER	E-18-9	VALVE ASSY., AIR BYPASS	E-14-16	WASHER, WAVE	FOP-8-7-66
SUSPENSION, STRAINER	E-18-1-10	VALVE ASSY., ELECTRONIC AIR	E-14-20	WASHER, WAVE, 10MM	F-8-10-27
SWITCH ASSY., COMBINATION	FOP-6-13	VALVE ASSY., RELIEF	E-6-17	WASHER, WAVE, 26MM	F-10-47
SWITCH ASSY., COMBINATION	FOP-6-1-7	VALVE ASSY., SPOOL	E-9-20-8	WASHER, WAVE, 40MM	F-10-46
SWITCH ASSY., COMBINATION	FOP-8-6-38	VALVE COMP., MANUAL	F-11-21	WASHER, WAVE, 8MM	F-8-10-30
SWITCH ASSY., COMBINATION	FOP-8-7-33	VALVE COMP., RESERVOIR	F-11-22	WHEEL, ACCELERATOR	FOP-8-6-20
SWITCH ASSY., EMERGENCY STOP	FOP-6-14	VALVE SET, FLOAT	E-18-10-1	WHEEL, CONTROL	FOP-8-6-13
SWITCH ASSY., EMERGENCY STOP	FOP-6-1-8	VALVE, CHECK	E-18-17	WIRE, LEAD(1.5X116MM)	F-11-8
SWITCH ASSY., EMERGENCY STOP	FOP-8-6-41	VALVE, EX	E-9-21	WIRE, LEAD(1.5X137MM)	F-3-20-4
SWITCH ASSY., EMERGENCY STOP	FOP-8-7-38	VALVE, FLASH	E-6-18	WRENCH, EYE, 19MM	F-13-11
SWITCH ASSY., MAGNET	E-21-12	VALVE, IN	E-9-20	WRENCH, HEX., 6MM	F-13-6
SWITCH ASSY., MAGNET	E-21-12	VALVE, RELIEF	E-5-5	WRENCH, PLUG	F-13-5
SWITCH ASSY., NEUTRAL	F-2-22	<W>		<Y>	
SWITCH ASSY., POWER TILT	F-8-20-2	WASHER	F-2-35	YOKE ASSY	F-11-6
SWITCH ASSY., POWER TRIM-TILT	FOP-8-20	WASHER B, THRUST, 14MM	F-2-33	YOKE COMP	E-21-4
SWITCH ASSY., POWER TRIM-TILT	FOP-8-2-22	WASHER KIT, THRUST(150)	E-7-21		
SWITCH ASSY., POWER TRIM-TILT	FOP-8-2-23	WASHER(3)	FOP-8-7-61		
SWITCH ASSY., POWER TRIM-TILT	FOP-8-4-17	WASHER(4)	FOP-8-7-62		
SWITCH ASSY., POWER TRIM-TILT	FOP-8-6-39	WASHER(5)	FOP-8-7-63		
SWITCH ASSY., POWER TRIM-TILT	FOP-8-7-35	WASHER(7)(LOOSE PARTS)	FOP-8-7-65		
SWITCH ASSY., TROLLING CONTROL	FOP-12-1	WASHER, 10MM	F-10-49		
<T>		WASHER, 26MM	F-3-20-15		
TAB, TRIM	F-3-8	WASHER, 28MM	FOP-8-6-61		
TACHOMETER HOUR METER (BLACK) ..	FOP-2-4	WASHER, 6MM	FOP-8-6-59		
TANK, OIL	F-11-25	WASHER, 8MM	FOP-8-7-64		
TENSIONER ASSY., CAM CHAIN	E-9-9	WASHER, DRAIN PLUG, 12MM	E-6-39		
TENSIONER COMP., BALANCER	E-10-6	WASHER, DRAIN PLUG, 20MM	E-5-24		
TERMINAL, CABLE	FOP-8-16	WASHER, DRAIN PLUG, 20MM	E-9-20-26		
TERMINAL, CABLE	FOP-8-2-17	WASHER, HEAD COVER	E-1-7		
TERMINAL, CABLE	FOP-8-4-12	WASHER, LOCK, 5MM	FOP-8-30		
TERMINAL, CABLE(LOOSE PARTS)	FOP-8-7-25	WASHER, LOCK, 5MM	FOP-8-2-35		
THERMOSTAT ASSY.	E-9-10-3	WASHER, LOCK, 5MM	FOP-8-4-26		
THERMOSTAT ASSY.	E-9-10-4	WASHER, LOCK, 6MM	FOP-8-32		
THROTTLE BODY ASSY.	E-15-2	WASHER, LOCK, 6MM	FOP-8-2-37		
TIE, CABLE	FOP-11-5	WASHER, PIVOT	F-2-7		
TIE, CABLE(NATURAL)(2.4X92)	FOP-6-12	WASHER, PIVOT	F-4-1		
TIE, CABLE(NATURAL)(2.4X92)	FOP-8-6-37	WASHER, PLAIN	E-18-10-24		
T-JOINT	E-6-7	WASHER, PLAIN	E-18-10-25		
T-JOINT	E-18-15	WASHER, PLAIN, 10MM	F-5-18		
TRIM METER ASSY (BLACK)	FOP-2-1	WASHER, PLAIN, 10MM	F-5-1-20		
TRIM-TILT ASSY., POWER	F-11-10	WASHER, PLAIN, 10MM	F-8-10-26		
TUBE A, WATER RELIEF	E-4-10-4	WASHER, PLAIN, 10MM	F-10-50		
TUBE B, AIR VENT	E-18-3	WASHER, PLAIN, 10MM	F-10-54		
TUBE B, FUEL	E-18-10	WASHER, PLAIN, 12MM	E-6-38		
TUBE B, WATER RELIEF	E-4-10-5	WASHER, PLAIN, 12MM	F-2-34		
TUBE COMP. A, FUEL(FKM)	F-9-1	WASHER, PLAIN, 12MM	F-3-20-16		
TUBE COMP. B, FUEL	F-9-2	WASHER, PLAIN, 12MM	F-4-22		
TUBE COMP. C, AIR VENT	E-18-2	WASHER, PLAIN, 12MM	F-8-11		
TUBE COMP. C, FUEL	F-9-3	WASHER, PLAIN, 12MM	F-10-51		
TUBE COMP. E, FUEL	F-9-5	WASHER, PLAIN, 12MM	F-10-52		
TUBE COMP. E, WATER	E-4-10-7	WASHER, PLAIN, 12MM	F-10-53		
TUBE COMP., AIR VENT	E-18-4	WASHER, PLAIN, 4MM	FOP-8-6-55		
TUBE COMP., WATER RELIEF	E-4-10-3	WASHER, PLAIN, 5MM	FOP-6-25		
TUBE D, FUEL	E-18-7	WASHER, PLAIN, 5MM	FOP-6-1-18		
TUBE D, FUEL	F-9-4	WASHER, PLAIN, 5MM	FOP-8-31		
TUBE F, FUEL	E-18-10-40	WASHER, PLAIN, 5MM	FOP-8-33		
TUBE F, WATER	E-18-14	WASHER, PLAIN, 5MM	FOP-8-2-36		
TUBE G, WATER	E-18-16	WASHER, PLAIN, 5MM	FOP-8-2-38		
TUBE KIT, SPEED SENSOR	F-10-2	WASHER, PLAIN, 5MM	FOP-8-6-56		
TUBE, 12X740	E-15-25	WASHER, PLAIN, 5MM	FOP-8-6-57		
TUBE, 5X140	F-3-22	WASHER, PLAIN, 6MM	F-2-36		
TUBE, 5X270	F-3-22	WASHER, PLAIN, 6MM	F-8-10		
TUBE, 5X950	F-10-65	WASHER, PLAIN, 6MM	FOP-8-4-27		
TUBE, 7X120	E-4-10-14	WASHER, PLAIN, 6MM	FOP-8-6-58		
TUBE, 7X160	E-6-51	WASHER, PLAIN, 8MM	F-2-37		
TUBE, 7X200	E-6-52	WASHER, PLAIN, 8MM	F-7-10-14		
TUBE, 7X40	E-6-50	WASHER, PLAIN, 8MM	F-8-10-25		
TUBE, 7X75	E-4-10-12	WASHER, PLAIN, 8MM	F-8-10-28		

INDEX (Parts Number)

332-70201-0	F-6-8	HCO-94301-12160	E-10-14	HMY1-16959-000	E-4-10-2	HPNA-91302-003	E-14-38
3C7-70217-0	F-6-5	HCO-94301-14200	E-5-26	HMY5-91005-601	F-5-20	HPNA-91302-004	E-9-10-23
3C7-70220-1	F-6-2	HCO-94301-14200	E-6-49	HMY5-91005-601	F-5-1-22	HPNA-91307-003	E-3-36
3C7-70224-1	F-6-3	HCO-94301-14200	E-9-20-28	HMZ5-16952-000	E-18-10	HPNA-91307-003	E-4-16
3FF-70200-4	F-6-1	HCO-94305-25203	F-10-64	HP01-91212-003	E-5-21	HPNA-91307-003	E-9-10-26
3GF-70211-1	F-6-4	HCO-94510-14000	F-5-28	HP0X-91321-003	F-2-45	HPNA-91333-003	E-9-10-27
3GF-70240-1	F-6-7	HCO-94510-14000	F-5-1-30	HP2A-37881-000	E-15-14	HPNA-91333-003	E-9-20-25
3GF-70241-1	F-6-6	HCO-94540-03029	FOP-8-6-77	HP5A-13115-000	E-7-4	HPNB-37500-003	E-9-10-13
3PU-72537-0	FOP-2-6	HCO-94540-04029	F-2-48	HP64-31141-003	E-19-6	HPNB-37510-003	E-9-10-15
3PV-72571-0	FOP-2-1	HCO-94540-04029	FOP-8-6-78	HP8A-13204-A01	E-7-5	HPNC-91212-004	E-9-10-22
3PV-72637-0	FOP-2-4	HCO-94540-06029	F-2-49	HPA9-91317-003	E-18-26	HPP4-90009-E01	E-18-10-45
H121-51640-730	E-14-22	HCO-94540-06029	F-8-10-29	HP66-15233-000	E-5-7	HPPA-13210-000	E-7-6
H341-38403-672	FOP-6-19	HCO-94540-06029	FOP-8-36	HP66-90715-000	E-3-31	HPPA-13310-000	E-7-8
H341-38403-672	FOP-6-1-12	HCO-94540-06029	FOP-8-2-41	HP66-91324-000	E-6-46	HPPA-14520-003	E-9-11
H341-38403-672	FOP-8-6-45	HCO-94540-06029	FOP-8-4-28	HP66-91324-004	E-1-3	HPPA-14530-003	E-9-12
H341-38403-672	FOP-8-7-41	HCO-94540-07029	FOP-8-6-79	HP66-91324-004	E-1-3	HPPA-14530-003	E-9-12
H460-89221-840	F-13-6	HCO-94540-10019	F-4-35	HP66-91324-004	E-1-3	HPPA-14530-003	E-9-12
H538-89102-000	F-13-1	HCO-94540-12029	F-2-50	HP66-91324-004	E-1-3	HPPA-14530-003	E-9-12
H538-89103-000	F-13-2	HCO-94540-15029	F-11-45	HP66-91324-004	E-1-3	HPPA-14530-003	E-9-12
H723-90472-000	F-4-22	HCO-95001-35430-40	E-18-31	HP66-91324-004	E-1-3	HPPA-14530-003	E-9-12
H750-90628-000	F-10-56	HCO-95001-80300-40	F-9-14	HP66-91324-004	E-1-3	HPPA-14530-003	E-9-12
H759-16911-003	E-18-8	HCO-95003-07016-31	E-15-24	HP66-91324-004	E-1-3	HPPA-14530-003	E-9-12
H763-75538-C01	F-2-26	HCO-95005-12740-20	E-15-25	HP66-91324-004	E-1-3	HPPA-14530-003	E-9-12
H763-90681-A01	F-10-58	HCO-95005-50140-30	F-3-22	HP66-91324-004	E-1-3	HPPA-14530-003	E-9-12
H800-91303-000	E-6-44	HCO-95005-50270-30	F-3-22	HP66-91324-004	E-1-3	HPPA-14530-003	E-9-12
H805-91301-000	E-3-34	HCO-95005-50950-30	F-10-65	HP66-91324-004	E-1-3	HPPA-14530-003	E-9-12
H881-90105-000	F-4-17	HCO-95005-70040-30	E-6-50	HP66-91324-004	E-1-3	HPPA-14530-003	E-9-12
H881-90110-000	F-10-36	HCO-95005-70075-30	E-4-10-12	HP66-91324-004	E-1-3	HPPA-14530-003	E-9-12
H921-15611-000	E-3-11	HCO-95005-70090-30	E-4-10-13	HP66-91324-004	E-1-3	HPPA-14530-003	E-9-12
H921-17936-000	F-2-7	HCO-95005-70120-30	E-4-10-14	HP66-91324-004	E-1-3	HPPA-14530-003	E-9-12
H921-17936-000	F-4-1	HCO-95005-70160-30	E-6-51	HP66-91324-004	E-1-3	HPPA-14530-003	E-9-12
H921-90302-000	F-8-20-16	HCO-95005-70200-30	E-6-52	HP66-91324-004	E-1-3	HPPA-14530-003	E-9-12
H921-90302-000	FOP-6-23	HCO-95011-62000	F-8-20-21	HP66-91324-004	E-1-3	HPPA-14530-003	E-9-12
H921-90302-000	FOP-6-11-16	HCO-95701-06014-08	E-10-15	HP66-91324-004	E-1-3	HPPA-14530-003	E-9-12
H921-90302-000	FOP-8-6-53	HCO-95701-06018-09	E-6-53	HP66-91324-004	E-1-3	HPPA-14530-003	E-9-12
H921-90302-000	FOP-8-7-58	HCO-95701-06020-08	E-9-36	HP66-91324-004	E-1-3	HPPA-14530-003	E-9-12
H921-90504-010	F-8-10	HCO-95701-06020-08	E-9-20-29	HP66-91324-004	E-1-3	HPPA-14530-003	E-9-12
H921-90504-010	FOP-8-6-58	HCO-95701-06030-08	E-9-37	HP66-91324-004	E-1-3	HPPA-14530-003	E-9-12
H921-90511-000	F-10-50	HCO-95701-06032-08	E-9-20-30	HP66-91324-004	E-1-3	HPPA-14530-003	E-9-12
H921-90512-010	FOP-8-6-59	HCO-95701-08032-08	E-5-27	HP66-91324-004	E-1-3	HPPA-14530-003	E-9-12
H921-90518-000	F-2-37	HCO-95701-08050-08	E-10-16	HP66-91324-004	E-1-3	HPPA-14530-003	E-9-12
H921-90518-000	F-8-10-28	HCO-95701-08075-08	E-10-17	HP66-91324-004	E-1-3	HPPA-14530-003	E-9-12
H921-90518-000	FOP-8-6-60	HCO-95701-08090-08	E-9-20-31	HP66-91324-004	E-1-3	HPPA-14530-003	E-9-12
H921-90602-000	F-10-55	HCO-95701-08110-08	E-9-20-32	HP66-91324-004	E-1-3	HPPA-14530-003	E-9-12
H952-32901-770	FOP-6-12	HCO-95701-10105-08	E-10-18	HP66-91324-004	E-1-3	HPPA-14530-003	E-9-12
H952-32901-770	FOP-8-6-37	HCO-95701-10110-09	E-6-54	HP66-91324-004	E-1-3	HPPA-14530-003	E-9-12
H958-90428-000	F-2-33	HCO-95801-08035-09	F-10-66	HP66-91324-004	E-1-3	HPPA-14530-003	E-9-12
HCO-92101-04020-4J	FOP-12-7	HCO-96211-07000	F-5-29	HP66-91324-004	E-1-3	HPPA-14530-003	E-9-12
HCO-92101-05016-4J	FOP-8-6-68	HCO-96211-07000	F-5-1-31	HP66-91324-004	E-1-3	HPPA-14530-003	E-9-12
HCO-92101-06050-4J	F-3-20	HCO-96211-09000	F-5-30	HP66-91324-004	E-1-3	HPPA-14530-003	E-9-12
HCO-93500-05010-4J	FOP-8-6-69	HCO-96211-09000	F-5-1-32	HP66-91324-004	E-1-3	HPPA-14530-003	E-9-12
HCO-93500-05065-4J	FOP-8-34	HCO-96220-50080	F-5-28	HP66-91324-004	E-1-3	HPPA-14530-003	E-9-12
HCO-93500-05065-4J	FOP-8-2-39	HCO-96300-06025-00	E-10-19	HP66-91324-004	E-1-3	HPPA-14530-003	E-9-12
HCO-93500-06018-4J	E-4-18	HCO-96300-06032-00	E-10-20	HP66-91324-004	E-1-3	HPPA-14530-003	E-9-12
HCO-93500-06025-4J	F-8-20-20	HCO-9807B-5615P	E-20-4	HP66-91324-004	E-1-3	HPPA-14530-003	E-9-12
HCO-93600-06016-0A	E-5-23	HCO-9807B-5615W	E-20-4	HP66-91324-004	E-1-3	HPPA-14530-003	E-9-12
HCO-93700-05050-4J	F-3-21	HCO-9807B-5617P	E-20-4	HP66-91324-004	E-1-3	HPPA-14530-003	E-9-12
HCO-93901-250J0	FOP-8-6-70	HCO-9807B-5617W	E-20-4	HP66-91324-004	E-1-3	HPPA-14530-003	E-9-12
HCO-93901-251J0	FOP-8-6-71	HCO-98200-41000	F-7-20-10	HP66-91324-004	E-1-3	HPPA-14530-003	E-9-12
HCO-93901-252J0	FOP-8-6-72	HCO-98200-41500	F-7-20-11	HP66-91324-004	E-1-3	HPPA-14530-003	E-9-12
HCO-93903-254G0	E-13-9	HCO-98200-43000	F-7-20-12	HP66-91324-004	E-1-3	HPPA-14530-003	E-9-12
HCO-93903-262J0	FOP-8-6-73	HCO-99006-19000	F-13-11	HP66-91324-004	E-1-3	HPPA-14530-003	E-9-12
HCO-93905-255J0	FOP-8-6-74	HCO-99008-02300	F-13-12	HP66-91324-004	E-1-3	HPPA-14530-003	E-9-12
HCO-93913-142J0	F-8-13	HGE1-17357-670	F-10-4	HP66-91324-004	E-1-3	HPPA-14530-003	E-9-12
HCO-94001-04490-05	FOP-12-8	HGEV-90650-003	E-14-34	HP66-91324-004	E-1-3	HPPA-14530-003	E-9-12
HCO-94001-05490-05	F-2-47	HGH8-16163-610	E-18-1	HP66-91324-004	E-1-3	HPPA-14530-003	E-9-12
HCO-94001-05490-05	FOP-8-35	HHC4-90653-900	F-8-20-17	HP66-91324-004	E-1-3	HPPA-14530-003	E-9-12
HCO-94001-05490-05	FOP-8-2-40	HHM0-91305-A00	E-4-15	HP66-91324-004	E-1-3	HPPA-14530-003	E-9-12
HCO-94001-06080-05	E-19-31	HKJ2-90683-003	F-8-20-18	HP66-91324-004	E-1-3	HPPA-14530-003	E-9-12
HCO-94001-06490-05	FOP-8-6-75	HKM3-32161-003	F-3-2	HP66-91324-004	E-1-3	HPPA-14530-003	E-9-12
HCO-94001-12490-05	F-10-63	HKM3-32161-003	F-7-2	HP66-91324-004	E-1-3	HPPA-14530-003	E-9-12
HCO-94002-05490-05	FOP-8-6-76	HKM3-32161-003	F-10-7	HP66-91324-004	E-1-3	HPPA-14530-003	E-9-12
HCO-94002-06490-05	F-8-14	HKV7-17368-671	E-18-12	HP66-91324-004	E-1-3	HPPA-14530-003	E-9-12
HCO-94103-05400	FOP-6-25	HMB0-91359-000	F-4-33	HP66-91324-004	E-1-3	HPPA-14530-003	E-9-12
HCO-94103-05400	FOP-6-1-18	HMG9-35701-950	F-8-10-1	HP66-91324-004	E-1-3	HPPA-14530-003	E-9-12
HCO-94109-20000	E-5-24	HMG9-35701-950	FOP-8-6-40	HP66-91324-004	E-1-3	HPPA-14530-003	E-9-12
HCO-94109-20000	E-9-20-26	HMJ0-91301-003	E-14-36	HP66-91324-004	E-1-3	HPPA-14530-003	E-9-12
HCO-94111-04500	FOP-12-9	HMJ0-91301-003	E-18-10-52	HP66-91324-004	E-1-3	HPPA-14530-003	E-9-12
HCO-94111-05400	FOP-6-26	HMM4-90105-000	FOP-8-6-50	HP66-91324-004	E-1-3	HPPA-14530-003	E-9-12
HCO-94111-05400	FOP-6-1-19	HMM8-90501-610	F-8-10-25	HP66-91324-004	E-1-3	HPPA-14530-003	E-9-12
HCO-94301-06100	E-6-47	HMM8-90502-610	F-8-10-26	HP66-91324-004	E-1-3	HPPA-14530-003	E-9-12
HCO-94301-08100	E-10-13	HMN5-17195-000	E-6-7	HP66-91324-004	E-1-3	HPPA-14530-003	E-9-12
HCO-94301-10120	E-7-17	HMR5-16966-000	F-9-7	HP66-91324-004	E-1-3	HPPA-14530-003	E-9-12
HCO-94301-10160	E-5-25	HMR5-16966-000	F-9-15	HP66-91324-004	E-1-3	HPPA-14530-003	E-9-12
HCO-94301-10160	E-6-48	HMT8-18334-770	FOP-6-3	HP66-91324-004	E-1-3	HPPA-14530-003	E-9-12
HCO-94301-10160	E-9-20-27	HMT8-18334-770	FOP-6-1-2	HP66-91324-004	E-1-3	HPPA-14530-003	E-9-12

HZV0-90604-000.	E-18-24	HZV5-90119-000.	F-3-20-13	HZW1-56860-701	F-11-26	HZW5-24813-U21	FOP-8-2-8
HZV0-90604-000.	E-18-1-14	HZV5-90119-000.	F-10-37	HZW1-90013-000	E-13-5	HZW5-24814-U01	FOP-8-7
HZV0-90604-000.	F-9-12	HZV5-90119-000.	F-11-31	HZW1-90013-000	E-15-17	HZW5-24814-U01	FOP-8-2-9
HZV1-24210-010.	F-10-5	HZV5-90125-000.	FOP-8-6-52	HZW1-90014-000	E-14-23	HZW5-24815-U01	FOP-8-8
HZV1-87538-C23	F-12-11	HZV5-90127-003.	F-10-38	HZW1-90014-000	E-18-20	HZW5-24816-U01	FOP-8-9
HZV1-90127-010.	E-15-20	HZV5-90131-000.	E-6-37	HZW1-90014-000	E-18-10-46	HZW5-24816-U01	FOP-8-2-10
HZV3-90601-030.	E-15-21	HZV5-90302-003.	F-2-32	HZW1-90102-000	F-10-31	HZW5-24816-U01	FOP-8-4-8
HZV4-17704-010.	F-9-16	HZV5-90304-013.	F-10-41	HZW1-90105-000	F-10-33	HZW5-24817-U01	FOP-8-10
HZV4-24221-010.	F-10-6	HZV5-90307-003.	F-10-45	HZW1-90106-004	E-21-19	HZW5-24817-U01	FOP-8-2-11
HZV4-36182-651.	FOP-6-15	HZV5-90501-000.	F-10-46	HZW1-90107-004	E-21-20	HZW5-24818-U01	FOP-8-11
HZV4-36182-651.	FOP-6-1-9	HZV5-90502-000.	F-10-47	HZW1-90108-000	F-10-35	HZW5-24818-U01	FOP-8-2-12
HZV4-36182-651.	FOP-8-6-42	HZV5-90504-000.	F-10-48	HZW1-90113-702	F-11-27	HZW5-24819-U01	FOP-8-12
HZV4-36182-651.	FOP-8-7-39	HZV5-90552-000.	F-10-51	HZW1-90114-702	F-11-28	HZW5-24819-U01	FOP-8-2-13
HZV4-36187-652.	FOP-6-16	HZV5-90557-000.	FOP-8-6-61	HZW1-90115-702	F-11-29	HZW5-24825-U01	FOP-8-14
HZV4-36187-652.	FOP-6-1-10	HZV5-90559-000.	E-6-38	HZW1-90116-702	F-11-30	HZW5-24825-U01	FOP-8-2-15
HZV4-36187-652.	FOP-8-6-43	HZV5-90559-000.	F-10-52	HZW1-90203-000	F-7-10-13	HZW5-24826-U01	FOP-8-15
HZV4-90302-000.	F-2-17	HZV5-90559-000.	F-10-53	HZW1-90242-000	F-4-20	HZW5-24826-U01	FOP-8-2-16
HZV4-90304-000.	FOP-8-6-54	HZV5-90563-000.	F-5-18	HZW1-90301-800	F-5-13	HZW5-24826-U01	FOP-8-4-10
HZV4-90502-000.	FOP-8-31	HZV5-90563-000.	F-5-1-20	HZW1-90301-800	F-5-1-14	HZW5-24831-U01	FOP-8-16
HZV4-90502-000.	FOP-8-2-36	HZV5-90563-000.	F-10-54	HZW1-90304-013	F-10-42	HZW5-24831-U01	FOP-8-2-17
HZV4-90502-000.	FOP-8-6-57	HZV5-90651-000.	F-10-57	HZW1-90501-710	F-3-20-15	HZW5-24831-U01	FOP-8-4-12
HZV4-90512-000.	F-2-36	HZV5-90751-000.	FOP-8-6-62	HZW1-90518-800	F-4-23	HZW5-24832-U01	FOP-8-17
HZV4-90514-000.	F-10-49	HZV5-90756-000.	F-3-18	HZW1-90519-800	F-4-23	HZW5-24832-U01	FOP-8-2-18
HZV5-12155-000.	E-4-1	HZV5-90756-000.	F-3-20-18	HZW1-90520-800	F-4-23	HZW5-24832-U01	FOP-8-4-13
HZV5-16881-000.	E-18-7	HZV5-90756-000.	F-4-25	HZW1-90521-800	F-4-23	HZW5-24834-U01	FOP-8-18
HZV5-17838-000.	F-2-1	HZV5-90772-000.	FOP-8-6-63	HZW1-90559-000	F-3-20-16	HZW5-24834-U21	FOP-8-2-19
HZV5-24811-010.	FOP-8-6-2	HZV5-91151-000.	FOP-8-6-64	HZW1-90651-710	F-3-20-17	HZW5-31217-003	E-21-5
HZV5-24812-000.	FOP-8-6-3	HZV5-91203-821.	F-11-33	HZW1-90652-702	F-11-32	HZW5-31631-003	E-19-16
HZV5-24813-000.	FOP-8-6-4	HZV5-91256-003.	F-10-60	HZW1-90752-B02	F-4-24	HZW5-31639-003	E-19-19
HZV5-24814-010.	FOP-8-6-5	HZV5-91302-821.	F-11-35	HZW1-90752-B02	FOP-10-4	HZW5-31644-003	E-19-20
HZV5-24815-010.	FOP-8-6-6	HZV5-91316-821.	F-11-36	HZW1-90752-B02	FOP-10-1-9	HZW5-31710-003	E-19-21
HZV5-24816-000.	FOP-8-6-7	HZV5-91352-000.	F-10-61	HZW1-90758-800	F-5-19	HZW5-32168-003	E-18-10-44
HZV5-24817-000.	FOP-8-6-8	HZV5-91553-010.	E-13-8	HZW1-90758-B00	F-5-1-21	HZW5-35370-U02	FOP-8-20
HZV5-24818-003.	FOP-8-6-9	HZV5-91553-010.	E-15-22	HZW1-91054-B31	F-4-27	HZW5-35370-U02	FOP-8-2-22
HZV5-24820-010.	FOP-8-6-10	HZV5-91553-010.	E-20-10-6	HZW1-91101-003	F-5-25	HZW5-35370-U12	FOP-8-2-23
HZV5-24830-010.	FOP-8-6-11	HZV5-91553-010.	F-7-10-18	HZW1-91101-003	F-5-1-27	HZW5-35673-003	E-9-10-11
HZV5-24836-000.	FOP-8-6-12	HZV5-91560-000.	F-10-62	HZW1-91207-013	F-11-34	HZW5-50151-000	F-10-12
HZV5-24841-000.	FOP-8-6-13	HZV5-91567-000.	FOP-8-6-66	HZW1-91352-702	F-11-37	HZW5-50155-000	F-3-20-6
HZV5-24845-000.	FOP-8-6-14	HZV5-91570-000.	FOP-8-6-67	HZW1-91353-703	F-11-38	HZW5-50341-010	F-10-21
HZV5-24850-000.	FOP-8-6-15	HZV7-90508-000.	F-2-35	HZW1-91354-701	F-11-39	HZW5-90002-013	E-5-14
HZV5-24854-000.	FOP-8-6-16	HZV7-90951-010.	F-10-59	HZW1-91355-701	F-11-40	HZW5-90011-010	E-19-23
HZV5-24855-000.	FOP-8-6-17	HZW1-06411-020	F-10-1	HZW1-91356-800	F-4-32	HZW5-90018-000	E-5-18
HZV5-24860-000.	FOP-8-6-18	HZW1-12217-010	E-5-1	HZW1-91356-800	FOP-10-5	HZW5-90018-000	E-9-20-21
HZV5-24865-000.	FOP-8-6-19	HZW1-15665-020	E-6-6	HZW1-91356-800	FOP-10-1-10	HZW5-90018-000	E-20-10-5
HZV5-24875-000.	FOP-8-6-20	HZW1-19210-B04	F-4-2	HZW1-91357-701	F-11-41	HZW5-90018-000	F-7-20-8
HZV5-24876-000.	FOP-8-6-21	HZW1-19210-B04	FOP-10-2	HZW1-91358-701	F-11-42	HZW5-90021-U00	FOP-9-2
HZV5-24878-000.	FOP-8-6-22	HZW1-19210-B04	FOP-10-1-2	HZW1-91361-701	F-11-43	HZW5-90101-U00	FOP-8-22
HZV5-24881-000.	FOP-8-6-23	HZW1-19223-B00	F-4-4	HZW1-91554-000	E-14-39	HZW5-90101-U00	FOP-8-2-31
HZV5-24883-000.	FOP-8-6-24	HZW1-19223-B00	FOP-10-1-4	HZW1-91554-000	E-18-28	HZW5-90101-U00	FOP-8-4-20
HZV5-24884-000.	FOP-8-6-25	HZW1-19252-000	E-6-12	HZW1-91554-000	E-18-10-53	HZW5-90102-U00	FOP-8-23
HZV5-24885-000.	FOP-8-6-26	HZW1-19253-B01	F-4-8	HZW1-91557-701	F-11-44	HZW5-90102-U00	FOP-8-2-26
HZV5-24887-000.	FOP-8-6-27	HZW1-19253-B01	FOP-10-1-7	HZW2-90003-000	E-20-10-4	HZW5-90103-U01	FOP-8-24
HZV5-24891-000.	FOP-8-6-28	HZW1-19286-B00	F-3-1	HZW2-90031-F00	E-14-33	HZW5-90103-U01	FOP-8-2-37
HZV5-24892-000.	FOP-8-6-29	HZW1-24102-B00	F-5-2	HZW4-90108-000	FOP-8-6-51	HZW5-90104-U00	FOP-8-25
HZV5-24894-000.	FOP-8-6-30	HZW1-24102-B00	F-5-1-2	HZW4-90126-000	E-14-30	HZW5-90104-U00	FOP-8-2-28
HZV5-24895-000.	FOP-8-6-31	HZW1-24103-B00	F-5-3	HZW4-90151-000	E-14-31	HZW5-90105-U01	FOP-8-26
HZV5-24897-000.	FOP-8-6-32	HZW1-24103-B00	F-5-1-3	HZW4-90156-000	E-3-26	HZW5-90105-U01	FOP-8-2-29
HZV5-24898-000.	FOP-8-6-33	HZW1-24327-000	F-2-11	HZW4-90162-000	E-3-27	HZW5-90106-U00	FOP-8-27
HZV5-32823-003.	FOP-6-10	HZW1-31229-004	E-21-8	HZW4-90162-000	E-9-10-21	HZW5-90106-U00	FOP-8-2-30
HZV5-32823-003.	FOP-6-1-5	HZW1-31247-004	E-21-15	HZW4-90163-000	E-19-28	HZW5-90107-U00	FOP-8-28
HZV5-32823-003.	FOP-8-6-35	HZW1-31249-004	E-21-16	HZW4-90164-000	E-21-21	HZW5-90107-U00	FOP-8-2-31
HZV5-32823-003.	FOP-8-7-31	HZW1-31250-004	E-21-17	HZW4-90170-000	E-4-11	HZW5-90108-U00	FOP-8-2-32
HZV5-32823-003.	FOP-11-3	HZW1-31261-004	E-21-18	HZW4-90306-003	F-10-44	HZW5-90109-000	FOP-6-22
HZV5-32824-003.	FOP-6-11	HZW1-38551-000	F-7-10-8	HZW4-90401-000	FOP-8-6-55	HZW5-90109-000	FOP-6-1-15
HZV5-32824-003.	FOP-6-1-6	HZW1-40107-700	F-8-10-3	HZW4-90402-000	FOP-8-6-56	HZW5-90203-010	E-19-29
HZV5-32824-003.	FOP-8-6-36	HZW1-40204-000	F-4-12	HZW4-91301-003	F-3-19	HZW5-90301-U00	FOP-8-29
HZV5-32824-003.	FOP-8-7-32	HZW1-40210-710	F-3-20-3	HZW5-06241-U00	FOP-8-2	HZW5-90301-U00	FOP-8-2-33
HZV5-32824-003.	FOP-11-4	HZW1-41102-800	F-3-4	HZW5-06241-U10	FOP-8-2-2	HZW5-90302-003	F-3-20-14
HZV5-35370-823.	FOP-8-6-39	HZW1-41109-800	F-3-9	HZW5-06900-U00	FOP-9-1	HZW5-90302-003	F-10-40
HZV5-36104-821.	F-10-67	HZW1-41116-800	F-4-14	HZW5-15113-000	E-6-3	HZW5-90302-U21	FOP-8-2-34
HZV5-36136-821.	F-11-7	HZW1-50111-010ZC	F-3-20-5	HZW5-15331-003	E-5-8	HZW5-90303-000	F-4-21
HZV5-36180-033.	FOP-6-14	HZW1-50156-010	F-3-20-7	HZW5-15341-003	E-5-9	HZW5-90304-000	F-10-43
HZV5-36180-033.	FOP-6-1-8	HZW1-50161-020ZC	F-3-20-8	HZW5-16081-010	E-18-10-20	HZW5-90501-U00	FOP-8-30
HZV5-36180-033.	FOP-8-6-41	HZW1-50201-040ZC	F-10-15	HZW5-16086-000	E-18-10-23	HZW5-90501-U00	FOP-8-2-35
HZV5-36180-033.	FOP-8-7-38	HZW1-50214-000	F-10-18	HZW5-16087-000	E-18-10-24	HZW5-90501-U00	FOP-8-4-26
HZV5-38410-003.	FOP-6-20	HZW1-50301-070ZC	F-10-19	HZW5-16708-003	E-18-10-28	HZW5-90502-U00	FOP-8-32
HZV5-38410-003.	FOP-6-1-13	HZW1-50311-070ZC	F-10-20	HZW5-16715-023	E-18-10-29	HZW5-90502-U00	FOP-8-2-37
HZV5-38410-003.	FOP-8-6-46	HZW1-50527-000	F-10-24	HZW5-16733-000	E-18-10-34	HZW5-90503-U00	FOP-8-33
HZV5-38410-003.	FOP-8-7-42	HZW1-50529-000	F-10-25	HZW5-16735-003	E-18-10-37	HZW5-90503-U00	FOP-8-2-38
HZV5-40102-000.	E-13-4	HZW1-53238-010	F-10-26	HZW5-16915-000	E-18-9	HZW5-90509-711	F-5-15
HZV5-40102-000.	E-15-15	HZW1-56110-701	F-11-12	HZW5-24810-U01	FOP-8-3	HZW5-90509-711	F-5-1-16
HZV5-41171-000.	F-3-10	HZW1-56113-701	F-11-13	HZW5-24810-U01	FOP-8-2-3	HZW5-90511-U00	FOP-9-3
HZV5-41172-000.	F-3-11	HZW1-56116-701	F-11-16	HZW5-24810-U11	FOP-8-2-4	HZW5-90512-U00	FOP-9-4
HZV5-50214-003.	F-11-9	HZW1-56130-702	F-11-20	HZW5-24811-U01	FOP-8-4	HZW5-90548-710	F-5-1-19
HZV5-50522-000.	F-10-23	HZW1-56180-701	F-11-22	HZW5-24811-U01	FOP-8-2-5	HZW5-90549-710	F-5-1-19
HZV5-56117-821.	F-11-17	HZW1-56516-000	F-10-28	HZW5-24812-U01	FOP-8-5	HZW5-90550-710	F-5-1-19
HZV5-56118-820.	F-10-68	HZW1-56532-000	F-11-24	HZW5-24812-U01	FOP-8-2-6	HZW5-90551-710	F-5-1-19
HZV5-56513-000.	F-11-23	HZW1-56539-000	F-10-29	HZW5-24813-U01	FOP-8-6	HZW5-90601-030	E-18-22
HZV5-90081-010.	E-5-19	HZW1-56851-703					

HZW5-91056-003	F-5-1-26	HZY3-16733-000	E-18-10-35	HZY3-90035-000	E-19-26	HZY6-15220-010	E-6-4
HZW5-91201-003	E-5-20	HZY3-16752-000	E-14-8	HZY3-90040-000	E-9-10-19	HZY6-15299-000	E-3-10
HZW5-91202-003	E-6-43	HZY3-16752-000	E-18-10-39	HZY3-90042-000	E-14-25	HZY6-15410-010ZA	E-5-11
HZW5-91251-003	F-2-43	HZY3-16807-003	E-18-1-4	HZY3-90046-000	E-6-34	HZY6-15425-010	E-4-10-1
HZW7-24810-U01	FOP-8-4-2	HZY3-16900-003	E-18-1-5	HZY3-90049-000	E-18-10-49	HZY6-15655-000	E-6-5
HZW7-24811-U01	FOP-8-4-3	HZY3-16901-003	E-18-1-6	HZY3-90054-000	E-3-24	HZY6-15810-013ZA	E-9-20-8
HZW7-24812-U01	FOP-8-4-4	HZY3-16904-003	E-18-1-7	HZY3-90054-000	E-14-29	HZY6-15834-000	E-9-20-11
HZW7-24813-U01	FOP-8-4-5	HZY3-16911-010	E-18-10-41	HZY3-90055-000	E-19-27	HZY6-15840-000ZA	E-9-20-12
HZW7-24814-U01	FOP-8-4-6	HZY3-16912-003	E-18-1-8	HZY3-90056-000	E-6-35	HZY6-16014-003	E-18-10-3
HZW7-24815-U01	FOP-8-4-7	HZY3-16913-000	E-18-10-42	HZY3-90056-000	E-15-19	HZY6-16016-000	E-15-1
HZW7-24817-U01	FOP-8-4-9	HZY3-16915-010	E-18-1-10	HZY3-90084-000	E-1-5	HZY6-16017-043	E-18-10-4
HZW7-24832-U01	FOP-8-4-14	HZY3-16918-003	E-18-1-11	HZY3-90084-000	E-20-3	HZY6-16019-003	E-18-10-5
HZW7-24833-U01	FOP-8-4-15	HZY3-16919-003	E-18-1-12	HZY3-90107-000	F-7-10-12	HZY6-16020-023	E-18-10-6
HZW7-32530-U00	FOP-8-19	HZY3-17738-000	F-9-8	HZY3-90109-010	F-8-8	HZY6-16036-000	E-18-10-9
HZW7-32530-U00	FOP-8-2-20	HZY3-19270-000	F-9-9	HZY3-90111-000	F-8-20-14	HZY6-16089-000	E-14-1
HZW7-32530-U10	FOP-8-2-21	HZY3-19271-000	F-9-10	HZY3-90120-000	F-3-14	HZY6-16196-000	E-18-2
HZW7-32530-U20	FOP-8-4-16	HZY3-19272-000	F-9-11	HZY3-90204-000	E-3-28	HZY6-16198-000	E-18-3
HZW7-35370-U02	FOP-8-4-17	HZY3-19300-023	E-9-10-3	HZY3-90205-000	E-14-32	HZY6-16199-000	E-18-4
HZW7-87703-U00	FOP-8-4-19	HZY3-23173-010	E-6-24	HZY3-90304-000	F-7-5	HZY6-16400-013	E-15-2
HZW7-90101-U01	FOP-8-4-21	HZY3-24318-000	F-4-10	HZY3-90405-000	F-7-10-14	HZY6-16450-003	E-14-2
HZW7-90102-U01	FOP-8-4-22	HZY3-24618-000	F-2-15	HZY3-90506-000	F-5-14	HZY6-16451-000	E-14-3
HZW7-90103-U01	FOP-8-4-23	HZY3-24619-000	F-2-17	HZY3-90506-000	F-5-1-15	HZY6-16621-000	E-14-4
HZW7-90104-U01	FOP-8-4-24	HZY3-30280-003	F-11-1	HZY3-90507-000	F-2-34	HZY6-16700-013	E-18-5
HZW7-90301-U01	FOP-8-4-25	HZY3-31106-003	F-11-2	HZY3-90507-000	F-8-11	HZY6-16701-003	E-18-10-27
HZW7-90502-U00	FOP-8-4-27	HZY3-31116-000	E-5-13	HZY3-90512-000	F-5-16	HZY6-16718-013	E-18-10-30
HZW9-19279-000	E-6-16	HZY3-31207-003	E-21-2	HZY3-90512-000	F-5-1-17	HZY6-16723-003	E-18-10-32
HZW9-19291-000	E-6-18	HZY3-31246-003	E-21-14	HZY3-90528-000	F-5-17	HZY6-16730-063	E-18-10-33
HZW9-19297-000	E-6-20	HZY3-32128-000	E-15-10	HZY3-90528-000	F-5-1-18	HZY6-16734-003	E-18-10-36
HZW9-19303-003	E-9-10-29	HZY3-32411-003	F-7-10-3	HZY3-90529-000	F-5-17	HZY6-16736-003	E-18-10-38
HZW9-19317-000	E-6-21	HZY3-35470-023	F-2-22	HZY3-90529-000	F-5-1-18	HZY6-16740-003	E-14-5
HZW9-32114-730	E-3-13	HZY3-35645-000	F-8-20-3	HZY3-90530-000	F-5-17	HZY6-16744-010	E-14-6
HZW9-87702-800	FOP-8-6-48	HZY3-35673-003	E-3-15	HZY3-90530-000	F-5-1-18	HZY6-16748-000	E-14-7
HZW9-90008-000	FOP-8-6-49	HZY3-35673-003	E-4-7	HZY3-90531-000	F-5-17	HZY6-16752-000	E-14-9
HZW9-90009-000	F-10-30	HZY3-35673-003	E-9-10-12	HZY3-90531-000	F-5-1-18	HZY6-16755-003	E-18-6
HZW9-90011-000	E-3-21	HZY3-36122-013	F-11-4	HZY3-90601-030	E-4-10-8	HZY6-16800-003	E-18-1-2
HZW9-90011-000	E-9-10-14	HZY3-36123-013	F-11-5	HZY3-90601-030	E-6-40	HZY6-16805-003	E-18-1-3
HZW9-90011-000	F-7-10-9	HZY3-36163-003	E-14-16	HZY3-90602-020	E-4-10-9	HZY6-16840-A00	E-18-10-40
HZW9-90013-000	F-7-4	HZY3-40119-003	F-8-10-4	HZY3-90653-003	F-7-6	HZY6-16850-A01	F-9-1
HZW9-90013-000	F-7-10-10	HZY3-40219-013	F-11-8	HZY3-90751-000	F-2-38	HZY6-16860-A00	F-9-2
HZW9-90013-000	F-7-20-7	HZY3-50381-000	F-10-22	HZY3-91001-003	E-6-42	HZY6-16871-A00	F-9-3
HZW9-90016-000	E-3-22	HZY3-50388-U00	FOP-7-1	HZY3-91152-003	F-2-42	HZY6-16881-A00	F-9-4
HZW9-90016-000	E-5-17	HZY3-50388-U10	FOP-7-2	HZY3-91254-003	F-4-30	HZY6-16890-A00	F-9-5
HZW9-90016-000	E-6-27	HZY3-56170-013	F-11-21	HZY3-91255-003	F-2-44	HZY6-16914-010	E-18-1-9
HZW9-90016-000	E-18-21	HZY3-58130-T00	F-5-11	HZY3-91303-000	E-21-22	HZY6-17051-000ZA	E-14-10
HZW9-90016-000	E-18-10-47	HZY3-58130-T10	F-5-11	HZY3-91351-003	F-5-27	HZY6-17105-000	E-14-12
HZW9-90101-003	F-3-12	HZY3-58130-T20	F-5-11	HZY3-91351-003	F-5-1-29	HZY6-17109-000	E-14-13
HZW9-90102-000	E-6-36	HZY3-58130-T30	F-5-11	HZY3-91556-000	F-8-12	HZY6-17110-003	E-14-14
HZW9-90102-000	F-2-30	HZY3-58130-T40	F-5-11	HZY6-04104-010	E-9-10-30	HZY6-17371-020	E-15-5
HZW9-90103-010	F-3-20-10	HZY3-58130-T50	F-5-11	HZY6-04105-000	E-7-21	HZY6-17374-000	E-15-6
HZW9-90105-000	E-6-28	HZY3-58130-V01ZA	F-5-11	HZY6-06122-010ZA	E-9-20-1	HZY6-17397-013	E-15-7
HZW9-90105-000	F-2-31	HZY3-58130-V11ZA	F-5-11	HZY6-06191-000	E-9-10-5	HZY6-17398-000	E-15-8
HZW9-90105-000	F-4-18	HZY3-58130-V21ZA	F-5-11	HZY6-06192-000	FOP-10-1	HZY6-17431-000	E-13-1
HZW9-90105-000	F-10-34	HZY3-58130-V31ZA	F-5-11	HZY6-06193-A01	FOP-10-1-1	HZY6-17432-000	E-13-2
HZW9-90506-000	F-8-10-27	HZY3-58130-V41ZA	F-5-11	HZY6-06411-000	F-10-2	HZY6-17723-020	E-18-13
HZX1-63100-R00ZA	F-8-1	HZY3-58130-V51ZA	F-5-11	HZY6-06532-U00	F-10-3	HZY6-17840-000	F-2-2
HZX1-63100-R00ZA	F-8-1	HZY3-58180-T00	F-5-1-12	HZY6-11100-405	E-3-1	HZY6-17845-000	F-2-3
HZX1-63100-R01ZA	F-8-1	HZY3-58180-T10	F-5-1-12	HZY6-11321-010ZB	E-6-1	HZY6-17860-000	F-2-4
HZX1-63100-R01ZA	F-8-1	HZY3-58180-T20	F-5-1-12	HZY6-11381-010	E-6-2	HZY6-17877-010	F-2-5
HZX1-87132-R00	F-12-14	HZY3-58180-T30	F-5-1-12	HZY6-11410-425ZA	E-9-10-1	HZY6-17931-000	F-2-6
HZX1-87133-R00	F-12-15	HZY3-58180-T40	F-5-1-12	HZY6-11412-000	E-9-10-2	HZY6-18110-415ZA	E-4-2
HZX1-90101-R00	F-8-7	HZY3-63107-000	F-8-3	HZY6-11911-000	E-3-5	HZY6-18112-030ZA	E-4-3
HZX1-90133-R00	F-8-9	HZY3-63108-000	F-8-4	HZY6-11912-000	E-19-1	HZY6-18115-003	E-4-4
HZX2-41102-E00ZC	F-3-5	HZY3-63119-000	F-8-5	HZY6-12000-415ZA	E-3-6	HZY6-18130-000ZA	E-6-8
HZX2-41107-C00ZC	F-3-8	HZY3-63201-000ZC	F-8-10-10	HZY6-12251-003	E-9-20-6	HZY6-18135-003	E-6-9
HZX2-90129-000	F-10-39	HZY3-63205-000	F-2-25	HZY6-12310-010ZA	E-1-1	HZY6-18211-000	E-6-10
HZX2-90502-003	F-8-10-30	HZY3-63205-000	F-8-10-11	HZY6-12500-000	E-1-4	HZY6-18212-000	E-6-11
HZY1-90205-000	F-3-16	HZY3-63208-000	F-8-10-13	HZY6-13010-000	E-7-1	HZY6-19221-A00	F-4-3
HZY1-90650-003	FOP-11-5	HZY3-63212-000	F-8-10-14	HZY6-13101-000	E-7-2	HZY6-19221-A00	FOP-10-1-3
HZY3-13391-000	E-7-18	HZY3-63224-000	F-8-10-17	HZY6-13102-000	E-7-2	HZY6-19231-000	F-4-5
HZY3-13398-003	E-7-20	HZY3-63260-000	F-8-10-20	HZY6-13211-004	E-7-7	HZY6-19231-000	FOP-10-1-5
HZY3-16011-000	E-18-10-1	HZY3-90016-000	E-9-10-15	HZY6-13212-004	E-7-7	HZY6-19234-000	F-4-6
HZY3-16013-000	E-18-10-2	HZY3-90017-000	E-9-10-16	HZY6-13213-004	E-7-7	HZY6-19234-000	FOP-10-3
HZY3-16024-000	E-18-10-7	HZY3-90017-000	E-9-20-20	HZY6-13214-004	E-7-7	HZY6-19234-000	FOP-10-1-6
HZY3-16026-000	E-18-10-8	HZY3-90017-000	E-18-10-48	HZY6-13215-004	E-7-7	HZY6-19251-000	F-4-7
HZY3-16041-000	E-18-10-10	HZY3-90017-000	E-19-24	HZY6-13216-004	E-7-7	HZY6-19251-611	F-4-7
HZY3-16042-000	E-18-10-11	HZY3-90017-000	F-2-27	HZY6-13217-004	E-7-7	HZY6-19254-000	E-6-13
HZY3-16061-000	E-18-10-12	HZY3-90021-000	E-4-9	HZY6-13331-023	E-7-10	HZY6-19256-000	E-6-14
HZY3-16072-000	E-18-10-13	HZY3-90021-000	E-9-10-17	HZY6-13392-000	E-7-19	HZY6-19260-020	E-4-10-3
HZY3-16073-000	E-18-10-14	HZY3-90021-000	E-9-20-22	HZY6-13400-000	E-10-1	HZY6-19261-010	E-4-10-4
HZY3-16074-000	E-18-10-15	HZY3-90021-000	E-14-24	HZY6-13811-000	E-7-14	HZY6-19262-010	E-4-10-5
HZY3-16075-000	E-18-10-16	HZY3-90021-000	E-18-11-13	HZY6-14110-000	E-9-2	HZY6-19263-000	E-4-10-6
HZY3-16076-000	E-18-10-17	HZY3-90021-000	F-2-28	HZY6-14120-000	E-9-5	HZY6-19266-000	E-4-10-7
HZY3-16077-000	E-18-10-18	HZY3-90026-000	E-3-23	HZY6-14311-000	E-9-7	HZY6-19267-010	E-18-14
HZY3-16078-000	E-18-10-19	HZY3-90026-000	E-9-19-25	HZY6-14510-003	E-9-9	HZY6-19268-000	E-4-5
HZY3-16082-000	E-18-10-21	HZY3-90028-000	F-2-29	HZY6-14751-003	E-9-24	HZY6-19269-000	E-18-15
HZY3-16083-000	E-18-10-22	HZY3-90030-000	E-4-10	HZY6-15100-000ZA	E-5-2	HZY6-19273-000	E-18-16
HZY3-16087-000	E-18-10-25	HZY3-90030-000	E-6-32	HZY6-15112-000	E-5-3	HZY6-19289-000	F-8-20-1
HZY3-16088-000	E-18-10-26	HZY3-90030-000	F-7-10-11	HZY6-15121-000	E-5-4	HZY6-19290-003	E-6-17
HZY3-16721-000	E-18-10-31	HZY3-90030-000	F-8-10-23	HZY6-15152-000	E-3-7	HZY6-19295-000	E-6-19

HZY6-19300-003.	E-9-10-4	HZY6-39794-003.	F-7-20-6	HZY6-90105-000.	F-3-20-11	HZZ5-06325-600.	FOP-6-2
HZY6-19315-010.	E-9-10-6	HZY6-40105-020.	F-8-10-2	HZY6-90105-000.	F-8-10-24	HZZ5-06325-700.	FOP-6-2
HZY6-19318-010.	E-9-10-7	HZY6-40114-010.	F-8-20-4	HZY6-90116-000.	F-4-19	HZZ5-06325-800.	FOP-6-2
HZY6-23170-000ZA.	E-6-22	HZY6-40116-000.	F-8-20-5	HZY6-90116-000.	FOP-10-1-8	HZZ5-24810-D01	FOP-8-7-2
HZY6-23172-000.	E-6-23	HZY6-40151-010ZD.	F-8-20-6	HZY6-90118-000.	F-3-20-12	HZZ5-24811-D01	FOP-8-7-3
HZY6-24101-000.	F-5-1	HZY6-40152-300.	F-8-20-7	HZY6-90123-000.	F-3-15	HZZ5-24812-D01	FOP-8-7-4
HZY6-24101-000.	F-5-1-1	HZY6-40154-000ZC.	F-8-10-5	HZY6-90135-004.	F-7-20-9	HZZ5-24813-D01	FOP-8-7-5
HZY6-24122-000.	F-5-4	HZY6-40155-000.	F-8-10-6	HZY6-90201-000.	E-1-6	HZZ5-24814-D01	FOP-8-7-6
HZY6-24122-000.	F-5-1-4	HZY6-40157-000.	F-8-10-7	HZY6-90301-000.	F-8-20-15	HZZ5-24815-D01	FOP-8-7-7
HZY6-24123-000.	F-5-5	HZY6-40201-000ZC.	F-3-20-2	HZY6-90401-000.	E-1-7	HZZ5-24816-D01	FOP-8-7-8
HZY6-24123-000.	F-5-1-5	HZY6-40201-611ZC.	F-3-20-2	HZY6-90601-000.	E-18-23	HZZ5-24817-D01	FOP-8-7-9
HZY6-24124-000.	F-5-6	HZY6-40212-020ZC.	F-8-20-8	HZY6-90602-020.	E-4-10-10	HZZ5-24818-D01	FOP-8-7-10
HZY6-24124-000.	F-5-1-6	HZY6-40219-023.	F-3-20-4	HZY6-90603-003.	E-4-10-11	HZZ5-24819-D01	FOP-8-7-11
HZY6-24166-000.	F-2-8	HZY6-41100-040ZC.	F-3-10-1	HZY6-90604-003.	E-4-12	HZZ5-24821-D01	FOP-8-7-12
HZY6-24218-000.	F-2-9	HZY6-41100-050ZC.	F-3-10-1	HZY6-90605-003.	E-18-25	HZZ5-24822-D01	FOP-8-7-13
HZY6-24310-000.	F-4-9	HZY6-41100-614ZC.	F-3-10-1	HZY6-90606-003.	E-6-41	HZZ5-24823-D01	FOP-8-7-14
HZY6-24310-710.	F-4-9	HZY6-41100-615ZC.	F-3-10-1	HZY6-90607-000.	E-18-10-51	HZZ5-24824-D01	FOP-8-7-15
HZY6-24320-000.	F-2-10	HZY6-41100-714ZC.	F-3-10-1	HZY6-90651-000.	F-9-13	HZZ5-24826-D01	FOP-8-7-16
HZY6-24320-610.	F-2-10	HZY6-41100-715ZC.	F-3-10-1	HZY6-90701-000.	E-10-12	HZZ5-24827-D01	FOP-8-7-17
HZY6-24343-000.	F-4-11	HZY6-41101-020ZC.	F-3-3	HZY6-90752-000.	F-2-39	HZZ5-24828-D01	FOP-8-7-18
HZY6-24343-000.	F-4-11	HZY6-41104-010.	F-3-6	HZY6-90753-000.	F-2-40	HZZ5-24828-D01	FOP-8-7-18
HZY6-24343-000.	F-4-11	HZY6-41105-010.	F-3-7	HZY6-90755-003.	F-2-41	HZZ5-24829-D01	FOP-8-7-19
HZY6-24343-010.	F-4-11	HZY6-41112-010.	F-4-13	HZY6-91051-003.	F-5-22	HZZ5-24831-D01	FOP-8-7-20
HZY6-24343-010.	F-4-11	HZY6-41112-611.	F-4-13	HZY6-91051-003.	F-5-1-24	HZZ5-24832-D01	FOP-8-7-21
HZY6-24343-010.	F-4-11	HZY6-41131-000.	F-4-16	HZY6-91052-003.	F-4-26	HZZ5-24833-D01	FOP-8-7-22
HZY6-24610-000.	F-2-12	HZY6-41140-000.	F-5-7	HZY6-91055-004.	F-5-23	HZZ5-24845-D01	FOP-8-7-23
HZY6-24612-020.	F-2-13	HZY6-41141-710.	F-5-1-7	HZY6-91055-004.	F-5-1-25	HZZ5-24850-D01	FOP-8-7-24
HZY6-24614-000.	F-2-14	HZY6-41150-710.	F-5-1-8	HZY6-91251-003.	F-4-28	HZZ5-24855-D01	FOP-8-7-25
HZY6-24618-000.	F-2-16	HZY6-41151-000.	F-5-8	HZY6-91301-003.	E-4-13	HZZ5-24875-D01	FOP-8-7-26
HZY6-24620-000.	F-2-18	HZY6-41161-000.	F-5-9	HZY6-91302-003.	E-4-14	HZZ5-24876-D01	FOP-8-7-27
HZY6-24628-000.	F-2-19	HZY6-41161-710.	F-5-1-9	HZY6-91303-003.	E-9-20-24	HZZ5-24878-D01	FOP-8-7-28
HZY6-24629-000ZA.	F-2-20	HZY6-41173-000.	F-10-10	HZY6-91304-010.	E-9-10-24	HZZ5-24883-D01	FOP-8-7-29
HZY6-30410-000.	E-20-10-1	HZY6-41201-000ZC.	F-5-10	HZY6-91305-003.	E-3-35	HZZ5-32185-600.	FOP-6-4
HZY6-30530-003.	E-3-12	HZY6-41201-710ZC.	F-5-1-10	HZY6-91351-003.	F-4-31	HZZ5-32185-700.	FOP-6-4
HZY6-31110-000ZA.	E-5-12	HZY6-41202-710.	F-5-1-11	HZY6-91502-003.	E-9-35	HZZ5-32185-800.	FOP-6-4
HZY6-31200-003.	E-21-1	HZY6-50100-000.	F-10-11	HZY6-91552-000.	F-4-34	HZZ5-32530-000.	FOP-8-6-34
HZY6-31216-003.	E-21-4	HZY6-50167-000.	F-10-13	HZY6-91552-000.	FOP-10-1-11	HZZ5-32530-D01	FOP-8-7-30
HZY6-31226-003.	E-21-7	HZY6-50168-003.	F-10-14	HZY6-91553-000.	F-8-20-19	HZZ5-32545-000.	FOP-6-8
HZY6-31227-003.	E-21-7	HZY6-50209-000.	F-10-16	HZY9-17315-000.	E-15-4	HZZ5-32545-000.	FOP-6-1-4
HZY6-31231-003.	E-21-9	HZY6-56000-043.	F-11-10	HZY9-30419-003.	E-20-10-2	HZZ5-32580-600.	FOP-6-9
HZY6-31232-003.	E-21-9	HZY6-56100-013.	F-11-11	HZY9-31207-H01	E-21-2	HZZ5-32580-700.	FOP-6-9
HZY6-31235-003.	E-21-10	HZY6-56118-000.	F-10-27	HZY9-31226-H01	E-21-19	HZZ5-32580-800.	FOP-6-9
HZY6-31236-003.	E-21-11	HZY6-60180-003.	F-8-10-8	HZY9-31229-H01	E-21-8	HZZ5-32580-D01	FOP-6-9
HZY6-31240-003.	E-21-12	HZY6-60185-003.	F-8-10-9	HZY9-31240-003.	E-21-12	HZZ5-32580-D11	FOP-6-9
HZY6-31242-003.	E-21-13	HZY6-63102-010.	F-8-2	HZY9-31242-H01	E-21-13	HZZ5-32580-D21	FOP-6-9
HZY6-31630-003.	E-19-15	HZY6-63144-000.	F-8-6	HZY9-31246-H01	E-21-14	HZZ5-35370-D02	FOP-8-7-35
HZY6-31630-013.	E-19-15	HZY6-63205-000.	F-8-10-12	HZY9-31251-H01	E-21-23	HZZ5-35701-D01	FOP-8-7-37
HZY6-31636-010.	E-19-17	HZY6-63212-000.	F-8-10-15	HZY9-31251-003.	F-11-14	HZZ5-37210-013.	FOP-8-6-44
HZY6-31637-000.	E-19-18	HZY6-63223-000.	F-8-10-16	HZY9-56120-003.	F-11-18	HZZ5-37210-712.	FOP-6-1-11
HZY6-31638-003.	E-13-3	HZY6-63225-000.	F-8-10-18	HZY9-90017-000.	E-15-18	HZZ5-37210-762.	FOP-6-18
HZY6-31750-003.	E-19-22	HZY6-63240-000.	F-8-10-19	HZY9-90652-003.	E-9-10-34	HZZ5-37210-D01	FOP-8-7-40
HZY6-32100-070.	F-7-1	HZY6-63240-000.	F-8-10-19	HZZ3-06240-R30	FOP-8-1	HZZ5-38414-003.	FOP-6-21
HZY6-32101-000.	F-7-10-1	HZY6-63240-010.	F-8-10-19	HZZ3-06240-R40	FOP-8-4-1	HZZ5-38414-003.	FOP-6-1-14
HZY6-32105-305.	E-9-10-31	HZY6-63240-010.	F-8-10-19	HZZ3-06240-R60	FOP-8-2-1	HZZ5-50211-000.	F-10-17
HZY6-32106-305.	E-9-10-32	HZY6-63711-010ZC.	F-8-20-9	HZZ3-06323-R20	FOP-6-1	HZZ5-87701-D00	FOP-8-7-43
HZY6-32107-305.	E-9-10-33	HZY6-63716-010ZC.	F-8-20-10	HZZ3-06323-R30	FOP-6-1-1	HZZ5-87702-A00	FOP-8-7-44
HZY6-32111-000.	E-14-15	HZY6-63718-000.	F-8-20-11	HZZ3-06328-762.	FOP-11-1	HZZ5-87702-A00	FOP-8-7-45
HZY6-32112-000.	E-9-10-9	HZY6-63719-000.	F-8-20-12	HZZ3-19277-000.	E-6-15	HZZ5-87703-P00	FOP-8-7-47
HZY6-32113-000.	E-9-10-10	HZY6-82873-000.	F-8-20-13	HZZ3-24800-P12.	FOP-8-7-1	HZZ5-87704-D01	FOP-8-7-48
HZY6-32114-010.	E-3-14	HZY6-87117-640.	F-12-1	HZZ3-24800-R00	FOP-8-6-1	HZZ5-90101-D01	FOP-8-7-49
HZY6-32115-000.	E-15-9	HZY6-87121-R00.	F-12-13	HZZ3-24820-R11	FOP-8-13	HZZ5-90102-D01	FOP-8-7-50
HZY6-32116-000.	E-9-20-14	HZY6-87531-000.	F-12-10	HZZ3-24820-R21	FOP-8-2-14	HZZ5-90103-D01	FOP-8-7-51
HZY6-32166-003.	E-18-10-43	HZY6-89216-000.	F-13-5	HZZ3-24830-R41	FOP-8-4-11	HZZ5-90104-D01	FOP-8-7-52
HZY6-32370-004.	F-7-20-1	HZY6-90001-000.	E-3-18	HZZ3-32186-000.	FOP-11-2	HZZ5-90106-D01	FOP-8-7-53
HZY6-32371-004.	F-7-20-2	HZY6-90001-000.	F-8-10-22	HZZ3-32341-R31	FOP-6-5	HZZ5-90107-D01	FOP-8-7-54
HZY6-32410-020.	F-7-10-2	HZY6-90002-000.	E-6-25	HZZ3-32346-R21	FOP-6-6	HZZ5-90108-D01	FOP-8-7-55
HZY6-32414-300.	F-7-3	HZY6-90002-000.	F-3-20-9	HZZ3-32346-R31	FOP-6-1-3	HZZ5-90109-D01	FOP-8-7-56
HZY6-32414-300.	F-7-10-4	HZY6-90005-000.	E-3-19	HZZ3-32347-R01	FOP-6-7	HZZ5-90301-D01	FOP-8-7-57
HZY6-32414-640.	F-7-10-5	HZY6-90006-000.	E-15-16	HZZ3-35100-R11	FOP-6-13	HZZ5-90302-D01	FOP-8-7-59
HZY6-32418-000.	F-2-21	HZY6-90010-000.	E-18-19	HZZ3-35100-R11	FOP-6-1-7	HZZ5-90501-D01	FOP-8-7-60
HZY6-32419-000.	F-7-10-6	HZY6-90011-000.	E-9-20-19	HZZ3-35100-R11	FOP-8-6-38	HZZ5-90502-D01	FOP-8-7-61
HZY6-34750-053.	E-20-10-3	HZY6-90013-000.	E-4-8	HZZ3-35100-R11	FOP-8-7-33	HZZ5-90503-D01	FOP-8-7-62
HZY6-35475-000.	F-2-23	HZY6-90014-000.	E-6-26	HZZ3-35340-741.	FOP-12-1	HZZ5-90504-D01	FOP-8-7-63
HZY6-35640-003.	F-8-20-2	HZY6-90017-000.	E-6-29	HZZ3-35341-740.	FOP-12-2	HZZ5-90506-D01	FOP-8-7-64
HZY6-35660-013.	F-10-8	HZY6-90018-000.	E-6-30	HZZ3-35342-740.	FOP-12-3	HZZ5-90507-D01	FOP-8-7-65
HZY6-35668-003.	E-4-6	HZY6-90019-000.	E-6-31	HZZ3-35343-740.	FOP-12-4	HZZ5-90508-D01	FOP-8-7-66
HZY6-36104-003.	F-10-9	HZY6-90020-000.	E-10-10	HZZ3-35344-740.	FOP-12-5	HZZ5-90509-D01	FOP-8-7-67
HZY6-36120-013.	F-11-3	HZY6-90023-000.	E-9-10-18	HZZ3-35345-741.	FOP-12-6	HZZ5-90651-D01	FOP-8-7-68
HZY6-36129-013.	F-11-6	HZY6-90043-000.	E-14-26	HZZ3-35645-A41	FOP-8-7-36	HZZ5-91151-D01	FOP-8-7-69
HZY6-36135-003.	E-18-17	HZY6-90045-000.	E-6-33	HZZ3-37205-R01	FOP-6-17	HZZ5-91152-D01	FOP-8-7-70
HZY6-36364-000.	E-14-17	HZY6-90047-000.	E-14-27	HZZ3-41117-000.	F-4-15	HZZ5-91153-D01	FOP-8-7-71
HZY6-36366-000.	E-14-18	HZY6-90048-010.	E-9-20-23	HZZ3-87301-R00	F-12-16	HZZ5-91154-D01	FOP-8-7-72
HZY6-36550-003.	E-14-20	HZY6-90049-000.	E-14-28	HZZ3-87701-R00	FOP-8-6-47	HZZ5-91156-D01	FOP-8-7-73
HZY6-36551-003.	E-14-21	HZY6-90059-000.	E-9-10-20	HZZ3-87701-R40	FOP-8-4-18	HZZ5-91157-D01	FOP-8-7-74
HZY6-37521-000.	E-9-20-16	HZY6-90082-003.	E-3-25	HZZ3-87703-R01	FOP-8-2-24		
HZY6-38228-003.	F-7-20-3	HZY6-90102-000.	F-10-32	HZZ3-87703-R81	FOP-8-2-1		
HZY6-38235-004.	F-7-20-4	HZY6-90103-000.	F-3-13	HZZ3-91252-003.	F-5-26		
HZY6-38550-003.	F-7-10-7	HZY6-90104-000.	F-5-12	HZZ3-91252-003.	F-5-1-28		
HZY6-38552-000.	E-3-17	HZY6-90104-000.	F-5-1-13	HZZ3-91253-003.	F-4-29		

Note

Note

Note



TOHATSU CORPORATION

**Address : 5-4,3-chome,Azusawa,Itabashi-ku,
TOKYO,174-0051 JAPAN**

Phone : TOKYO (03)3966-3117

FAX : TOKYO (03)3966-0090

Website : www.tohatsu.co.jp

**2017
PARTS CATALOG**

BFT 150A